THE NAPANEE EXPRESS

Historical Society

Vol. LIX No. 37—E. J. POLLARD, Editor and Proprietor. $1 per year in advance, $1.50 if not so paid

NAPANEE, ONT., CANADA—FRIDAY, AUGUST 13th, 1920.

DOXSEE & CO.

Mid-Summer Sale !

We will place on sale all Trimmed Hats at low prices to clear. Great reductions in straw shapes. Children's Hats at half price to clear.

Crepe de Chene Waists in Mais and Flesh. Broken lines at $9.50 and $10.50—**sale price $6.50 and $6.90.**

Georgette Crepe Waists in Blue, Brock and Flesh at $10.50 **to clear $7.50.**

White Voile Waists—broken lines, $4.00 and $5.00—**sale price $2.75 and $3.90.**

Women's and Children's Hose—in Black, White, and Tan Lisle—**sale price 40c., 25c., 20c.**

Boys' Ribbed Hose in Black—**sale price 25c.**

The Leading Millinery House

1869 — 600 BRANCHES — 1919

THE

ROYAL BANK

OF CANADA

THE ROAD FROM THE FARM TO THE BANK SHOULD BE WELL WORN

Go to the Manager of the nearest Royal Bank branch with your financial difficulties while they are small and he can usually help you.

Your affairs will be treated with strict confidence. The Bank employees are pledged to secrecy about the business of every customer.

CAPITAL AND RESERVE $35,000,000

TOTAL RESOURCES $587,000,000

The Royal Bank of Canada has now received all Bonds of the 1919 Victory Loan. Subscribers are asked to kindly present their subscription receipts and obtain their bonds at once.

LIVE STOCK

Loans to purchase Pure Bred Sires made to responsible farmers, at lowest current rates.

THE STANDARD BANK OF CANADA ESTD 1873

LEARN TO SAVE.—Every man, woman and child **can** save. Every one **should** save. Every ambitious person **does** save. The Savings Department of the Standard Bank of Canada affords every facility for aiding you to save.

THE

STANDARD BANK

OF CANADA

NAPANEE BRANCH

R. R. WHITE, MANAGER

BRANCHES ALSO AT: BELLEVILLE, BRIGHTON, CAMDEN EAST, DESERONTO, MARYSVILLE, NEWBURGH, PICTON, SELBY, TRENTON, KINGSTON

FURNACES

in hot weather may not appeal to you, but nevertheless it is the proper time to figure on that new furnace you will need next fall.

Order Your Furnace Now

and save money and disappointment next fall or winter.

We are Furnace Experts.

DAVY & ALLISON,

Next to Caton's.

Summer time means kodak time—no holiday or trip is complete without a kodak. For sale in Napanee only at WALLACE'S.

MAIL CONTRACT

SEALED TENDERS, addressed to the Postmaster General, will be received at Ottawa until noon on FRIDAY, THE 24th SEPTEMBER, 1920, for the conveyance His Majesty's Mails, on a proposed contract for four years, twelve times per week on the route Marysville and C. N. Railway Station, (Desoronto), from the Postmaster General's pleasure.

Printed notices containing further information as to conditions of proposed contract may be seen and blank forms of tender may be obtained at the Post Office of Marysville, and at the office of the Post Office Inspector.

H. MERRICK,
Post Office Inspector.

Post Office Inspector's Office,
Kingston, 11th August, 1920.
37-c

SALE OF LANDS FOR ARREARS OF TAXES

A list of lands to be sold for arrears of taxes, in the County of Lennox and Addington, is being published in the "Ontario Gazette" of the 7th, 14th, 21st and 28th August, A.D., 1920, copies of which may be obtained at my office.

In default of payment of the said taxes and costs of sale the said lands will be sold by Public Auction, at my office, in the Court House, on MONDAY, NOVEMBER 8th, A.D., 1920, beginning at the hour of 10.o'clock in the forenoon.

W. J. SHANNON,
Treasurer of
Lennox and Addington.

County Treasurer's Office,
Napanee, July 29th, 1920.
36-13t

A CAR JUST HERE

—OF—

Bran, Shorts, Cream-of-West, King's Quality and Robinhood Flours.

Ground Corn and Oats. Shoemaker Feed, Whole Oats, Wheat and Buckwheat Seed, Millet and Corn.

A few Bags Sugar and Potatoes, also Binder Twine.—COME HERE FOR BARGAINS.

FRED. A. PERRY,
Dundas Street,
NAPANEE, - ONTARIO.
Opposite Campbell House.

The Napanee Branch

Great War Veterans' Association

Meets every 2nd and 4th Wednesdays of each month.

Clubrooms situated in Harshaw Block, Dundas St.

ENTERPRISE EAST

The farmers are nearly all through haying and report a very good crop.

A number of men from this vicinity attended a celebration on the archbishop's return in Kingston, Sunday August 8th.

Mrs. J. P. Mahoney and daughter Edna, Rochester, N.Y., are visiting friends here.

The Misses Anna and Carmel Fisher, Peterboro, are spending vacation with friends here.

The Meehan boys accompanied by Dr. Wm. Owens, have returned to Toronto after spending vacation here.

—o—

ENTERPRISE

The Enterprise flyers added a tie game on Wednesday last with Tamworth team. Our boys showed more pep than they ever did before. H. Smith relieved B. Kellar for a time, and not one of the Tamworth boys reached first base. Both pitchers did good work. Umpire Robson had no favors for anyone.

The line up :

Enterprise—B. Cronk 1b, F. Bell 2b, K. Graham 3b, B. Sparks ss, E. Craig rf, R. Bell lf, O. Deline cf, R. Kellar p, H. Smith c.

Tamworth—H. Leitch 1b, A. Waters 2b, S. Clithroe 3b, L. Bradshaw ss, R. Wells rf, B. Harrison lf, H. York c, D. Sullivan p, P. Murphy cf. Umpires, Rev. Robson and Carscallen.

The Flyers have won six straight games, and this one tie with Tamworth. Ninety fans motored over to Tamworth to see the game, as they knew it was going to be a close one. We are all looking forward for the next game at Yarker on the 14th.

—o—

Get prices of McCormick Binders, Mowers and Rakes. Also we have two second-hand Binders cheap. SPENCER & ROSE, Market Hotel.
31-c-p

—o—

PLEASANT VALLEY

Mr. and Mrs. Geo. Dupree and family took dinner Sunday at Mr. Gerald Unger's, Palace Road.

Mrs. Jas. Cuthill and Wilfrid spent a few days at Mr. Roy Robertson's.

We congratulate Mr. and Mrs. Stanley Reid on the arrival of a baby girl.

Mr. Hordee Spencer spent Sunday with Mr. Harold Dupree.

Pleasant Valley Telephone Co. installed a 'phone Tuesday at Mr. Earl Salsbury's, the ring being Line 142 R 22.

Mr. and Mrs. Sam Beard visited Sunday at Mr. Roy Robertson's.

Mrs. John Cline and Wilfrid spent an evening recently at Mr. Elisha Scott's.

Miss Frances Pringle is visiting at her grandmother's, Mrs. James Brandon, Morven.

Mr. and Mrs. Thompson visited Sunday at Mr. Earl Smith's.

Mrs. Ed. Rombough spent the week-end at Mr. Chas. Rombough's.

Mr. T. B. Sills took tea Sunday at Mr. Garfield Sills'.

Mr. and Mrs. James Frisken and son, Gilbert, of Shelton, Washington, visited several days at his sister's, Mrs. W. R. Pringle.

Mr. and Mrs. Rupert Taylor motored to Oak Lake with friends Sunday and attended church.

Misses Beulah and Jeanette Rombough are visiting their grandmother, Mrs. Ed. Rombough.

Mrs. J. W. Pitman, of Toronto, took tea Tuesday at Mr. Fred Pringle's.

Mr. and Mrs. Frank Vandeberg and Allan motored to the Sand Banks Sunday with friends.

The threshing machines are starting in. They will be kept pretty busy this year.

—o—

Undoubtedly the largest seller of any face cream, "Arbutus Peroxide Cream." Compare it with other makes and you'll find the reason lies in its delicate fragrance and the smoothness it imparts to the skin. Sold in Napanee at WALLACE'S.

DENBIGH

Mrs. Selma Seaside, of Kitchener, who for a month was with her three sons and one daughter a welcome visitor at Mr. and Mrs. P. Steinhauer's, has returned with her two young children to the city, while two other sons, Willie and Hubert, intend to continue their visit during the beginning of their next school term. Their sisters, Misses Annie and Lucy Schoeneide, have arrived yesterday to enjoy a few weeks of country life with their grandparents.

Mrs. (Dr.) J. Adams, who was away a couple of months visiting relatives in Eastern Ontario, and across the line, has received home well pleased with her tour. A party of relatives, who live in Watertown, N.Y., have already paid a return-visit, but could only stay a few days.

Rev. O. Klaen and Mr. A. Fahu, of Stratford, were for a week welcome guests of Rev. and Mrs. C. F. Christiansen at the parsonage.

Mr. and Mrs. Charles Fritsch and daughter, who enjoyed a month's pleasant visit with the former's parents, and other relatives here, have left for Listowell, accompanied by Mr. Herbert Fritsch who intends to pay a visit to relatives and friends now residing in Perth county.

Mr. and Mrs. O. Chatson spent a couple of days in Tweed visiting the latter's sister, Mrs. J. Yeomans and family, and Mr. and Mrs. F. Stein.

Mrs. M. Easton, a native of Denbigh, but now residing in Cleveland, Ohio, enjoyed a month's outing at the homes of her sisters, Mrs. O. Chatson, and Mrs. Philip Plotz, renewing old acquaintances and calling on old friends.

Mr. and Mrs. D. Yeomans, of Tweed, Mr. and Mrs. Davidson, of Toronto, and Mr. A. Youmans, of Cache Bay, also paid a visit last week to their relatives and friends here, and Mr. and Mrs. Harry John, of Haley Station, arrived for a visit to relatives here and in Slate Falls.

Mr. E. C. Bebee, for many years one of Denbigh's most popular merchants, but now doing a thriving business in North Bay, also arrived with his three daughters to renew old acquaintances, and to visit his relatives here and at Vennachar.

Mrs. Caroline W. Stiles (nee Wieneeke) also a native of Denbigh, after a long and painful illness, passed away on July 29th, 1920, at the home of her sister, Mrs. H. D. Bryan, of Rochester, N.Y., She leaves to mourn her loss, besides her sister, one brother, Charles in poor health, with his family near Windsor ont.

—o—

Williams' Fly Oil for horses and cattle, $1.00 the gallon at WALLACE'S Drug Store.

—o—

TRAVELLERS' AID WORK

The work of this department has been brought to your notice in a casual way for a number of years, and its importance realized to the extent that it was needful in large centres of population and was a worthy object of support. But for fear that some have not grasped how far-reaching it may become, and the means of protection it provides for the unwary, we present these facts for your consideration.

Have you ever given it a thought that those who most need this protection are the girls from your own and other similar communities.

If many the work has been too long a means of helpfulness to need any introduction to its friends and to the travelling public as well.

The first efforts in this work on record were in 1866 when the Boston Y.W.C.A. tried to assist young women travelling alone, by means of correspondence and widely distributed warnings.

The first Canadian T. A. work in Canada was employed by the Y.W.C.A., of Quebec.

Travellers' Aid work must necessarily deal with reasonably a person leaves home, the false letters, advertisements, offered positions, dangerous dresses, etc., and protect them in all the complications of travel, and on until they arrive at their destination, or assisted to their own home, a respectable boarding house, and finally place their name with some respectable organization making the person a vital part of the community, working throughout without regard to age, race, color, or class. A child was brought to Toronto from a country place in Dakota for a visit. It became imperative that the child should go home. No one could go with her, but through the agency of the T. A. she had a safe and happy journey.

It links the rural districts to the cities so that any woman or child leaving one of these communities can be put in touch with the T. A. in any of the cities she may intend to visit. It provides an avenue through which reliable information may be obtained re the good faith of would-be employers at distant points.

A young girl was seen one night by a T. A. in Toronto to leave a train. She said she had answered an advertisement, and that her employer was to be there to meet her. When the T. A. saw the name and address she remembered having seen the human vulture at an earlier train, and that she had taken herself off at the approach of the T. A. The girl, a mere child, was cared for and sent home the next day.

What will you give in exchange for a soul rescued thus from sin and misery.

—o—

Going Fishing ?

All the latest and best in rods, reels and tackle, at WILSON'S Hardware Store.

DEPARTMENT OF CUSTOMS AND INLAND REVENUE

NOTICE

To Manufacturers, Wholesalers and Retailers

NOTICE is hereby given to all concerned, that Returns, accompanied by remittance of Luxury and Excise Taxes, must be made as follows to the local Collector of Inland Revenue from whom any information desired may be obtained.

Returns of Luxury Tax must be made on the first and fifteenth day of each month.

Returns of Jewellers' Tax, Manufacturers' Tax, and Sales Tax must be made not later than the last day of the month following the month covered by the Return.

Returns for Taxes in Arrears must be made forthwith, otherwise the penalty provided by law will be enforced.

By order of the
DEPARTMENT OF CUSTOMS AND INLAND REVENUE

J. M. THOMSON,
Collector of Customs, Napanee.

BURNED TO DEATH NEAR ROBLIN

Friday morning last a most distressing accident occurred resulting in the death of Master Archie Connell. How the accident came to happen will probably never be known. Thursday the young lad had been employed by Mr. Sidney Asselstine, a farmer residing about two miles west of the village of Roblin, to drive cattle, and stayed over night at the home of his employer. About two o'clock in the morning a daughter of Mr. Asselstine was awakened by a noise down stairs and upon investigation found the room occupied by the young lad to be on fire, and the boy lying on the floor close to the door. He was quickly removed and the fire extinguished. It was found the little fellow had been seriously burned, and he died a few hours later, evidently having inhaled considerable fire and smoke. An investigation of the room led to the belief that the lamp had exploded and in trying to put out the fire the boy's clothing had become ignited resulting in the serious burns which caused his death. Deceased was an exceedingly bright little lad of about fourteen years of age, and was the only son of Mr. Thos. Connell, of Roblin. Some months ago he was converted to God during the revival meetings in the Standard Church, and was true to the professions of his faith up to the time of his death. The funeral service was held in the Standard Church at Roblin Saturday afternoon, Rev. Seale having charge of the service, assisted by Revs. Campbell and Wilson. Rev. Seale took for his text a portion of the 24th chapter of Matthew, the 44th verse, "Therefore be ye also ready, for in such an hour as ye think not the Son of Man cometh." The church was far too small to accommodate the large crowd of friends and sympathizers who came to pay their last respects to the young lad who had met such a tragic death, and to sympathize with the bereaving father and family. The remains were laid to rest in the Roblin cemetery just south of the village. Besides his father he leaves two sisters, Misses Ethel and Pearl, to mourn. The sympathy of the entire community is extended to the father and family in this their hour of sad bereavement.

Mrs. Chas. Storr, Hanover, is visiting at her mother's, Mrs. A. Kinnett.

Mrs. Paul and daughter, Grace Isabel, leave to-day to visit her sister in the west.

Mr. and Mrs. Arch. Graham spent Sunday at her parents, Mr. and Mrs. Alf. McCuteheon.

Miss L. Lyons, Belleville, spent the week-end at the Rev. Mr. Seale's.

Miss Eva Young, Napanee, spent the week-end at home here.

Mr. A. M. Hughes, of Pickering, spent a few days here this week.

A number from Marlbank attended church here on Sunday evening.

Miss Nettie DaFoe, Marlbank, is visiting Miss Rose Lasher.

Miss Vera Davis, of Toronto, spent a few days the guest of Mrs. Dan. Richmond.

Church was well attended on Sunday evening. Everyone appreciated the sermon by Rev. Mr. Wilson, also the ten minutes song service before the regular meeting.

Miss Bird Hughes returned home on Sunday after spending a few days with her aunt, Mrs. Counsins, Enterprise.

Mr. H. C. Pedwell has sold his store and contents to Mr. Frank McClelland.

Mr. and Mrs. John McFarlane spent a week with friends in Sarnia, Toronto and other places.

The many friends of Mrs. Carleton Woods will be glad to know that she is improving nicely in the Kingston General Hospital.

Rumor says a wedding soon.

—o—

Dust your chickens with Instant Louse Killer. It does the work without harm to the chickens. It's fine for dusting cabbage worms as well. For sale at WALLACE'S Drug Store.

—o—

CENTREVILLE

The end of this week will see the grain about harvested, which is a bumper crop.

Threshing machines are now heard in the distance.

There will be a good crop of alfalfa seed this season.

Berry picking is now a thing of the past, and the great wonder here is what the people have done with them as they picked them by the bushel.

Several of our sports are preparing for a big haying and harvesting building bough houses around the lake.

Miss Annie Ingoldsby, of Brockville, has been spending some time with her brother, C. Ingoldsby.

Miss Annie James, of Belleville, is the guest of her uncle, E. James.

The new palace on the fair grounds is almost completed.

Our ball team have been playing exhibition games.

Mrs. G. Fairbairn has been visiting friends here for the past week.

—o—

Kimmerly sells Granulated Sugar $23.00 per 100.

—o—

A few things necessary for the picnic or outing : A Thermos bottle or lunch kit, a box of Elizabeth Best Chocolates, a package of oiled paper for sandwiches, a set of Interlake table cloth and napkins, (price 20 cts.), and to complete the picture, a kodak—all these at WALLACE'S.

Don't Trust to Luck—

When ordering Tea, but insist on getting the reliable

"SALADA"

The Tea That Never Disappoints

B272

Black, Green or Mixed - Sealed Packets Only.

The initial instalment of Thirty Cents per bushel on

Wheat Participation Certificates

is payable on or after August 10th.

Present your certificates at the nearest branch of this Bank and the amount will be collected for you. 82c

THE DOMINION BANK

NAPANEE BRANCH, G. PATTEN CARR, Manager

Sub-Agency at Roblin, open Tuesdays, Fridays and Saturdays.

Do Your Banking by R. F. D.

Make the mail your messenger ; and save yourself the long rides to town.

Deposits may be made—butter and cheese cheques cashed—money withdrawn—just as easily and safely by mail as in person.

Write the manager to tell you all about this convenient plan of ***Banking By Mail*** —or call in and have it explained, the next time you are town.

THE MERCHANTS BANK

Head Office: Montreal. OF CANADA Established 1864.

Napanee Branch, E. R. Checkley, Manager
Yarker, Verona and Parham Branches, J. W. McClymont, Manager
Tamworth Branch, S. D. Whaley, Manager

STENOGRAPHER WANTED at once. Apply to G. F. RUTTAN, K.C., Napanee. 37-a-p

WANTED—A house keeper. A good home for the right person. Apply to T. B. PEARSON, Box 586, Napanee, Ont. 37-tf

FOR SALE—A good reliable Ford car, with slip covers, shock absorbers, tire carrier, Atwater Kent timing system, can be bought for $850.00. Inquire at ALBERT SMITH'S Repair Shop. 37-tf

STRAYED—On to the premises of Ernest Jackson, next to Allison's dock, Adolphustown, a yearling heifer. Will owner come and prove property, pay expenses and take the same away. 37-c-p

VOTERS' LIST, 1920

Municipality of the Township of Richmond

County of Lennox and Addington

Notice is hereby given that I have transmitted or delivered to the persons mentioned in section 9 of the Ontario Voters' List Act, the copies required by said section to be so transmitted or delivered of the list made pursuant to the said Act of all persons appearing by the last revised Assessment Roll of the said Municipality to be entitled to vote in the said municipality at elections for members of the Legislative Assembly and at Municipal Elections and that the said list was first posted up at my office at Selby August 12th, 1920, and remains there for inspection, and I hereby call upon all voters to take immediate proceedings to have any errors or omissions corrected according to law.

JAS. McKITTRICK,
Clerk of Richmond.

Dated at Selby, this 12th day of August, 1920.

—o—

Jungle Fowls.

The mound-shaped nests of the jungle fowls of Australia, in which the eggs are hatched by the heat of the decomposing vegetation, are sometimes fifteen feet high and 150 feet in circumference. They are believed to be the largest nests made by any creatures.

—o—

Kimmerly sells Granulated Sugar $23.00 per 100.

—o—

TAMWORTH

Yarker played baseball with Tamworth. The result was 6-9 in favor of Tamworth.

Wilbert Carney has gone to Fort William.

The township will build a new bridge at Beaver Lake in the near future.

Rev. Mr. and Mrs. Ballantyne, Montreal, are visiting her parents, Mr. and Mrs. Wm. Brown.

J. B. Carscallen, W. J. Paul, G. H. Richardson and Paul Weighill motored to Sterling Wednesday to attend a Conservative picnic.

—o—

Don't Neglect That Roof !

ARCOTOP gives a watertight surface on any kind of roof, at small cost. You get it at WILSON'S Hardware Store.

Some Valuable Farms FOR SALE

Apply to T. B. GERMAN.

FOR SALE—Baby carriage, in good condition.—CHEAP. Apply box 507, Napanee

FARM TO LET—100 acres, lot 15, concession 2, Adolphustown. Apply to Thos. Huff, R R No. 3, Napanee 36ep

PURSE FOUND—on Dundas St., a small purse containing some money. Owner may have same by calling at THIS OFFICE.

FOR SALE—A number of houses and lots in town, and also a number of desirable farms. Apply to T. B. GERMAN 42-tf

FOR SALE—Black Walnut Uxbridge Organ, in first-class condition. Apply to MRS. JOHN POLLARD, Dundas St., Napanee. 32-c

FOR SALE—Black walnut bedroom suite, bed dresser and stand, marble topped. Also one square piano. Apply at WILSON'S SHOE STORE. 33

FOR SALE—Brick residence, being part of lot 8 and 9, on the north side of Mill street. For further particulars apply to HERRINGTON, WARNER & GRANGE, Napanee, Ont. 33-b

ROOM TO LET—A room in the Harshaw block, on the second floor, about 20 x 24 feet. Would make a good room suitable for a society with small membership. Apply to JOHN HAMBLY. 19-tf

CHEVROLET CAR FOR SALE—In good working order. Some one will get a bargain if sold before August 12th. Apply to ALBERT SMITH, Dundas Street, Napanee.

AGENTS WANTED—To handle our Patent Kerosene Oil Gas Burner. From 30 to 50 per cent. cheaper than coal fire. Make from $8400 per year, and a free automobile, if you hustle. $600 required.

SAMUEL WEAVER,
34f-p Waterville, Que.

FARM FOR SALE—125 acres, on Belleville road, 3 miles from Deseronto, 5½ miles from Napanee, 1 mile from church and school, in splendid state of cultivation, well watered, good buildings. Apply to FRANK SMITH, on premises, or address R. R. No. 6, Napanee. 37-cp

You'll need Wallace's preserving powder for your fruit more than ever this year with sugar so scarce. It's ten cents a package at WALLACE'S Drug Store.

Children Cry
FOR FLETCHER'S
CASTORIA

The Napanee Express

E. J. POLLARD.
EDITOR and PROPRIETOR

PUBLISHED EVERY FRIDAY.

All local reading notices or notices announcing entertainments at which a fee is charged or admission will be charged 5c. per line for insertion, if in ordinary type. In black type the price will be 10c per line each insertion.

E. & J. HARDY & CO.
Advertising Contractors and News Correspondents,
Floor Street, London, E. C., England.

A file of this paper can be seen free of charge by visitors to London, to whom advice gratis will be given, if required.

W. G. WILSON,
BARRISTER,
Solicitor, Notary Public, Conveyancer, Etc
P O Box 620. Telephone No. 83.
OFFICE — North Side Dundas Street
Napanee, Ont.

HERRINGTON, WARNER & GRANGE
Barristers, etc.
MONEY TO LOAN AT LOW RATE.
Office—Warner Block, Opposite Post Office.

T. B. GERMAN,
Barrister and Solicitor,
MONEY TO LOAN AT LOWEST RATES.
OFFICE: Grange Block, 60 John Street
North Napanee

R. A. LEONARD, M.D., C.M.S.
Physician Surgeon, etc.
Late House Surgeon of the Kingston General Hospital
Office—North side of Dundas Street, between Post and Robert Streets, Napanee.

The Candy Store

Our Homemade Candy continues to please our patrons.

If you have not tried it call and get some on your next trip home. Your wife and family will appreciate it.

CHOCOLATES
of all sorts and prices

P. PAPPAS
'Phone 208
The Candy Store.

HANGMEN WANT MORE PAY.

History of This Sinister Calling In England.

An unusually weird topic came up for debate the other day in the British House of Commons when the fees of hangmen were discussed by the honorable members. This occasion inspired a correspondent of the Manchester Guardian to send in the following contribution touching upon the history of that sinister trade:

"Hangmen have always been regarded as dreadful persons in England, though not without a certain gruesome attraction, especially to curious people of more or less diseased imaginations. But they have requited this interest in different ways. Marwood, for instance, was a great frequenter of the Green Dragon in Fleet Street after carrying out his duties at Newgate in the mornings, and the regular little man, dressed in the most funereal of clothes, clutching a pint pot with his long and nervous fingers, could sometimes be drawn out for a consideration by the young bloods who knew his favorite haunt and resorted thither. Very different was the fate of those who tried to "draw" Calcraft when in retirement he visited the Peacock at Islington. It was his rule that reference to the subject of his profession must be made in his hearing. He looked like an old alderman, and his real identity was supposed to be a great secret; he even changed his name to Smithson, and delighted to discourse of the old coaching days and to recall the time when he himself was a mail guard.

"James Berry, like his successor in the post of hangmen, thought himself inadequately paid. In his autobiography Berry suggests that the Home Office should pay the hangman a fixed salary of £350 a year. He would have much preferred this to his fee of £10 for an execution. It would bring him a handsome income, for he reckoned on an average of only twenty executions in a year, and, moreover, a hangman would be spared the distasteful labour of perusing newspaper reports in the hope that a fellow creature may be condemned to death, and subsequently gratefully to the remuneration of his French confrere, M. Antoine Deibler —£560 a year, with a similar amount to divide among his four assistants. Samson, the first executioner to manage a guillotine, was originally paid £1,520 a year, but when executioners were appointed in each department this was reduced to £800. Before the Revolution the legal tariff in France was 25s. for a beheading, 16s. 8d. for a burning at the stake, and the same amount for a hanging, with allowances for the erection of a scaffold or the provision of fuel.

Catarrh Cannot Be Cured
with LOCAL APPLICATIONS, as they cannot reach the seat of the disease. Catarrh is a local disease, greatly influenced by constitutional conditions, and in order to cure it you must take an internal remedy. Hall's Catarrh Cure is taken internally and acts through the blood on the mucous surfaces of the system. Hall's Catarrh Cure was prescribed by one of the best physicians in this country for years. It is composed of some of the best tonics known, combined with some of the best blood purifiers. The perfect combination of the ingredients in Hall's Catarrh Cure is what produces such wonderful results in catarrhal conditions. Send for testimonials, free.

F. J. CHENEY & CO., Props., Toledo, O.
All Druggists, 75c.
Hall's Family Pills for constipation.

CASTORIA
For Infants and Children
In Use For Over 30 Years
Always bears the Signature of Chas. H. Fletcher

MURDERED BY BANDITS

Two Policemen Shot by Desperate Men.

Alberta Town Was Scene of Dramatic Fight When Train Robbers Fought With Officers Who Tried to Arrest Them—Leader of the Gang Made Good His Escape.

BELLEVUE, Alta., Aug. 10.—In a bitter fight with revolvers in a cafe here and on the streets Saturday afternoon one bandit and two policemen were killed. Another bandit got away, and, with a third, is in hiding in the piled-up mass of rocks known as the Frank Slide at the east entrance of Crow's Nest Pass.

The dead bandit is George Akroff. The dead policemen are Corpl. E. Usher of the Mounted Police, and Frederick Bailey of the Alberta Provincial Police. The other bandit in the fight, Tom Bassoff, believed to be the leader of the gang, was wounded before he got away. The bandits are known to be the men who held up the C.P.R. train at Sentinel last Monday.

More police are being rushed to the scene in an effort to make a clean-up of the gang.

The bandits left one of their number behind, George Akroff, killed in a battle from a gun in the hands of Constable Frewin of the Alberta Provincial Police, who fought from the cover of the police barracks on the edge of the mining camp, as the bandits were making their escape. Bassoff was badly wounded in the arm at the same time.

A posse of police and citizens which set out to train him toward the slide was able to follow his trail of blood for half a mile before losing it in the woods at the edge of the slide.

With the wounded man, Tom Bassoff, who is the leader of the gang, and the real gunman of the party, is Alex. Areloff, the third bandit, who was not present at the battle in Bellevue, but who later joined his leader, and is now with him on the slide.

Bassoff and Akroff came out of the hills about noon on Saturday, going into Bellevue, where they have friends. They lounged about for a time, and then went into the Bellevue Cafe for a meal. Areloff was not with them, but is thought to have been left somewhere near the outskirts of the town on guard.

Several of the residents of Bellevue became suspicious of the two men, and informed Usher and Bailey, the stable Bailey, who were at police headquarters with Constable Frewin. They proceeded to the cafe, and in one of the booths they came across the bandits.

The bandits were ordered to hold up their hands.

"What for?" asked Bassoff.

"Hold them up," commanded Usher, who was in the lead.

Then the two bandits, Bassoff opened up with his revolver, a heavy German officer type which he had used to cow passengers on the trains five days before. The police backed up, both shooting. Seven shots were fired by them into the booth, which was evidently ducked under the table and evaded.

Then the desperadoes issued from the booth, Bassoff leading in the gun play. Corpl. Usher fell, dying, just inside the cafe door. Bailey fell just outside. Bassoff grabbed Usher's smoking gun, and as they passed the wounded man shot him through on the floor they put eight more shots into his body.

The men turned west along the main street of the town leading out of the village. They passed the police headquarters. Constable Frewin opened fire through a window. Akroff went down, and Bassoff was hit through the arm, but continued on his way, headed for the slide.

Akroff died in the cabin, and Bassoff until they lost his trail in some woods on the edge of the slide, then they scattered to surround the place until more police could arrive.

A call was sent to Lethbridge and Macleod, and at five o'clock a special train was sent west with a fifty-man detachment. Supt. Pennefather of "K" Division, and Inspector Risk of "D" Division, Alberta, Provincial Police, followed by motor to take charge of the man-hunt. On Saturday night 300 men surrounded the slide.

The bandits have in mind to remain in hiding on the slide, which is nearly two miles square across the valley at the eastern entrance to the Crow's Nest Pass from the west. They have water, but it is believed they have little or no provisions.

An inquest was held at Bellevue Sunday night, when Akroff, the first bandit who was killed were identified as those of George Akroff by members of the C.P.R. train crew which was held up. They also found that Corpl. Usher and Constable Bailey had come to their death through the discharge of their duty as a result of revolver shots at the hands of unidentified bandits who had escaped.

Constable Frewin was exonerated of all blame in shooting Akroff, and was highly commended for his action. Constable Bailey was a native of Ireland, and Corpl. Usher of Alberta, family, and his remains have been forwarded there for interment.

Corpl. Usher had been a member of the Mounted Police for five years.

It is possible that the squadron of Mounted Police in summer training at Banff may be sent to the scene, as the police are determined the desperadoes must not be allowed to escape following the killing of two members of the force.

Fruit prospects in the Niagara district are excellent.

NEWS TOPICS OF WEEK

Important Events Which Have Occurred During the Week.

The Busy World's Happenings Carefully Compiled and Put Into Handy and Attractive Shape for the Readers of Our Paper — A Solid Hour's Enjoyment.

WEDNESDAY.

The first binder is at work in the Regina district.

Mimico is troubled with an outbreak of petty thieving.

The grasshopper menace in the West is now considered past.

Sterling exchange was lower in New York Tuesday, $3.65 ½.

Premier Meighen will be asked to hold the referendum on Oct. 25.

Economic warfare has been started between North and South Ireland.

Legal action by the Government will follow the timber limit probe.

A church will be sold at Thorne at Humber. Crest must be restored.

Hon. Dr. Beland will speak at the Liberal picnic in Toronto on Aug. 14.

The Dominion Shipbuilding Co., of Toronto, is in the hands of an assignee.

A pair of puma whelps were born in a circus at Guelph, a rare thing in captivity.

The Buffalo International Baseball League team defeated the Leafs Tuesday by 1 to 0.

The Bolsheviki announced their intention to attempt the occupation of Warsaw by Aug. 15.

Eddie Rickenbacher won the Midsummer Handicap at the Hamilton Jockey Club meeting Tuesday.

Clarence Pigg, aged 14, was drowned at Winnipeg Beach, when his water-wings slid from under him.

David Cunningham, 70 years old, of Erin township, was found dead in a buggy at Ospringe village, near Guelph.

It was reported in London that attempts were being made to sell the Imperial Russian crown jewels in Britain.

Commencing next season, the Connaught Cup final games will be played during the first week in September.

THURSDAY.

Sir Thomas Lipton will not dismantle the Shamrock IV.

The Toronto baseball team lost at Buffalo on Wednesday by 8 to 1.

Hon. W. E. Raney requests heavier punishments for the sale of liquor.

Wilfrid Thompson, aged 16, was drowned when diving in baths at Winnipeg.

Rev. Dr. McFadden, in an address in Toronto, called "Ireland for the Irish" a false cry.

Frank Adams, city engineer of Chatham, has been appointed city engineer of Thunder Bay.

Official notice of the new referendum date was received by the Provincial Government.

Jockeys Rowland and McTaggart were suspended at the Hamilton Jockey Club meeting.

Arthur Vermette, paying teller of a branch bank in Montreal, accidentally shot and killed himself.

The investigation into the Harpen-Rye Oil scandal by the Hamilton police department is proceeding.

"Joe" Wright, the noted rowing coach, will accompany the Argonaut oarsmen to Antwerp, but not in an official capacity.

The body of four-year-old Marcel Boucock, who disappeared from Thorold on July 13, was found under a heap of weeds.

FRIDAY.

The School for Rural Leadership concluded at Guelph.

The Toronto baseball team defeated Buffalo by 13 to 7.

The Imperial Press Conference opened on Thursday at Ottawa.

Soviet Russia refused Britain's demand for an armistice with Poland.

Montreal coal importers expect coastal prices to go up a dollar or more a ton.

John Clifford, Morrison, was killed in a mysterious manner while out driving.

Dublin Council decided to give the freedom of the city to Archbishop Mannix.

Fifty motor cars filled with Perth county farmers are on a tour in Oxford county.

Benchers expressed approval of Hon. W. E. Raney's letter to the magistrates.

A 15 per cent. increase was awarded electrical employes of the Toronto Suburban Railway.

Messrs. Ellis, Wright and Miller will compose the Toronto Transportation Commission.

The Toronto Labor Council will withdraw its delegates from the Citizens' Liberty League.

The Dominion Fire Chiefs' Association unanimously voted in favor of a Fire College at Ottawa.

Westinghouse, Canada champions, beat Britannias of Winnipeg in a Connaught Cup game by 3 to 0.

Jock Hutchinson won the Western open golf championship on Thursday over the Olympic Fields course.

Moscow declared Red army was out of hand, and Soviet had stopped until Warsaw had been taken.

Detroit officials asked Washington for the use of two revenue cutters to check rum running on the border.

P. J. Mulqueen has been appointed Canadian Olympic representative with the Canadian oarsmen to Antwerp.

Geo. S. Lyon, Seymour Lyon and W. J. Thompson of Toronto have been selected on the Canadian golf team to meet the United States team at Roslyn, L.I.

Premier Meighen told the Imperial Press Conference at the Government House party given in the Chateau Laurier Thursday night that "the only aspiration this country has is a republic, a nationhood within the British Empire."

SATURDAY.

Two forest fires are raging in Northern Manitoba.

Joseph Devlin, M.P., was expelled from the British Commons.

Street car strike riots broke out again in Denver, Colorado.

The Irish Crimes Bill was given a third reading and became law.

Veterans and W. H. Mowat, M.P. for Parkdale (Toronto), to resign.

Eight brides-to-be arrived at Quebec Friday from the Old Country.

Mrs. G. E. Hill of Hamilton was run down and killed by a radial car.

An attempt was made to wreck a C.P.R. train near Sedgtinel, Alberta.

The Tariff Commission will open its sittings in Winnipeg on Sept. 15.

D. B. Hanna, head of the C.N.R., has returned from an extended Western trip.

Rabbi Solomon Jacobs of Toronto died on Friday following a lengthy illness.

The terms of Moscow's reply to the British note were made public by Kamenef.

Archie Connell, aged 13, of Kingston, upset a lamp in his dream and was fatally burned.

Negroes at a convention in New York were urged to plan for the repossession of Africa.

An ordinance Council abolishes the mange order in force for some 25 years in Western Canada.

S. A. Gormeley of Cornwall was instantly killed when a freight train crashed into his automobile.

David Gordon's death was termed manslaughter by a coroner's jury. He was run down by a motor truck.

English, French and Australian tennis stars have entered the United States turf championships.

Lorne Helmer was sent up for trial on the charge of murdering James L. Learn of Walsingham on July 13.

Captain Roald Amundsen, Norwegian explorer, left to-day for Nome to resume his attempt to reach the North Pole.

Immigration during April, May and June of the present year shows an increase of 68 per cent. over the corresponding months in 1919.

Two hundred soldiers raided and wrecked six houses in the village of Doon, Ireland. The Leeky road police barracks had been burned by Sinn Feiners the day before.

MONDAY.

A new town is being laid out near Bridgeburg.

William J. Mulloy, ex-warden of Wellington county, is dead.

Two chicken thieves caught near Agincourt were fined $50 each.

Phillip Goldberg, eight years old, was brutally murdered at Toronto.

The St. Lawrence is being stocked with black bass and muskellonge.

The United States wooden ships built during the war are to be sold.

Four death from drowning occurred over the week end at Ottawa and

George Packenham was drowned by a coal wagon in Toronto.

Frank Ayearst of Hamilton, on a canoe cruise, was drowned at "Fifteen" Beach.

Two Socialist meeting were dispersed by the Toronto police during the week.

Run over by a motor in Toronto, Freu Jackson, aged six, had a surprising escape.

Pte. David Arnold, the missing returned soldier of Fort William, was found by a train crew.

E. Lauthier of Brantford, a G.N.W. Telegraph Co. lineman, was instantly killed at Paris.

The London Daily Mail says the port of Dublin in case of Archbishop Mannix is being kept secret.

The Russian Government has notified Roumania of a willingness to resume peace negotiations.

German workmen are being urged to resist attempts to draw the country away from its neutral stand.

Kent County Council has decided to widen Jeannette's Creek in order to provide better drainage.

Hogey E. Newlove, a farmer, aged 66, was killed by being struck by a motor car on Kingston road.

The Toronto baseball team divided Saturday, doubleheaders at Baltimore and won on Sunday, 6 to 4.

The summer camp for girls at Port Dover has been presided by Mrs. James Cruikshunt to the Y.W.C.A. of Brantford.

TUESDAY.

Many foreigners attended the funeral of the late Rabbi Jacobs.

The Ontario Rifle Association opened its annual meet at Long Branch.

Saskatchewan police posing as cowboys seized $75,000 worth of liquor.

A three-billion-bushel corn crop is predicted this year in the United States.

Laurence Ginnell, former British M.P., is in the United States to assist Valera.

Forty million dollars are to be expended on highways in Ontario and Quebec.

Canada's wheat crop this year is estimated at 225 to 250 million bushels.

The murderer of eight-year-old Phillip Goldberg, of Toronto, is still at large.

An injured officer was brought from Camp Borden to Toronto in an airplane.

Hon. Duncan Marshall arrived in Toronto after a trip to the Old Country.

John Hubert Falbant of Montreal was accidentally and fatally shot by a nine-year-old boy.

The Canadian relay cycling team was beaten by the South Africans at Antwerp on Monday.

Nick Eyale was shot and killed in mistake for the bandit Bassoff by a constable in Alberta man-hunt.

The British House of Commons given second reading to the Irish Crimes Bill and it has received royal assent.

Cubs and Leafs defeated Reading on Monday, while Baltimore and Buffalo were breaking even; Toronto is again in second position.

The growers of the Niagara district have decided to form a joint stock company, with a capitalization of $50,000, to handle all kinds of fruit and farm produce.

Vardon shot a 75 and Ray a 72 in practice over the Inverness course at Toledo Monday. The United States open championship begins there today. Douglas Edgar of Atlanta, Canadian open champion, is an entrant. There will be 121 starters.

There is more energy in a pound of good bread made in the home with Royal Yeast Cakes than in a pound of meat. Bread making is a simple operation and requires no previous experience. Full instructions in Royal Yeast Bake Book, mailed free on request.

E.W. GILLETT CO. LTD.
TORONTO

ALLIES FACE A CRISIS

Situation Has Grown More Serious Again

Bolsheviki Have Grown Defiant—Russians Plan to Occupy Warsaw and Set Up Soviet Government—Great Britain and France Will Help Polish Resistance.

HYTHE, Eng., Aug. 10.—Great Britain and France are convinced that the Bolsheviki intend to capture Warsaw and set up a Soviet Government in Poland.

This was learned from an official source following an announcement at the conference between Premier Lloyd George of Great Britain and Premier Millerand of France, held Sunday to discuss the Polish situation, that the conference would continue during the week when the Premiers will pass upon naval, military and economic plans for saving Poland. These plans will be drawn up by Marshal Foch and Field Marshal Sir Henry Wilson, Chief of the British Imperial Staff.

There were outstanding developments, following an official announcement that the Soviet Government had definitely refused the armistice proposed by Mr. Lloyd George as a result of Friday's meeting with the Russian mission headed by M. Krassin and M. Joffe.

While there has been no talk of officially declaring war on Russia, the Allies have decided to give Poland every financial, political and economic assistance without delay.

The Premiers received two notes from Moscow Sunday in answer to Mr. Lloyd George's request for a truce. They sent another note to the Soviet, and also advised Poland to seek a separate peace with the Bolsheviki, who indicated in their refusal of the truce that if the request came direct from the Poles it might have a better chance of being granted. One of the notes received from the Bolsheviki said a meeting of the Poles and Russians had been arranged for Minsk next Wednesday, and that the Bolsheviki preferred to make their own arrangements with the Poles.

This was plainly reported that the blockade on Russia would be reimposed immediately.

Mr. Lloyd George has deferred his promised statement in the House of Commons until Tuesday.

The French are urging the establishment of a defensive Polish Poland, either before Warsaw or immediately behind the capital if it is too late now for the former. M. Millerand also proposed that the British and British troops in the plebiscite areas be used for this line, chiefly for moral support, and that Roumania and Czecho-Slovakia also be asked to send troops.

At the close of the conference, M. Millerand presented for the approval of the British delegates a declaration he had drafted. The substance of this constituted a warning to Germany that if an attempt is made in any way to co-operate with the Bolsheviki an army of the Allies will occupy the Ruhr region and other points in German territory. George Lloyd has not yet indicated his approval of the declaration, but French circles believe that he will agree to it, and that the warning will be given to Germany either directly or by an allied declaration.

Further details of the meeting in London on Friday between the Bolshevik representatives and Mr. Lloyd George were learned by the Associated Press. M. Krassin and M. Kamenef apparently thought they would be able to induce the Moscow Government to accept the terms of a truce, and the refusal after the Cabinet meeting is taken in conference circles here as meaning that Kamenef and Krassin have but minor influence with Premier M. Lenin and War Minister Trotsky.

At the conference Mr. Lloyd George offered every guarantee that the truce would not be used as a means of reinforcing the military position of the Poles. He went so far as to say that the Allies would drive behind the Polish lines to see that the terms of the truce were rigidly enforced. The Premier answered all the Russian objections to the plan, and Kamenef sent the plan to Moscow by wireless, with a recommendation that it be adopted.

In British and French circles it is admitted that the situation created by the Bolshevik refusal of a truce has become about as alarming as could be given by the Inter-Allied Commission to railway authorities at Kattowitz, according to which further Bolshevik victories will drive behind the Polish lines to see that the terms of the truce were rigidly enforced. The Premier answered all the Russian objections to the plan, and Kamenef sent the plan to Moscow by wireless, with a recommendation that it be adopted.

In British and French circles it is admitted that the situation created by the Bolshevik refusal of a truce has become about as alarming as could be given by the Inter-Allied Commission to railway authorities at Kattowitz, according to which further Bolshevik victories will drive the Polish lines to see that the terms of the truce were rigidly enforced. The Premier answered all the Russian objections to the plan, and Kamenef sent the plan to Moscow by wireless, with a recommendation that it be adopted.

In British and French circles it is admitted that the situation created by the Bolshevik refusal of a truce has become about as alarming as could be given by the Inter-Allied Commission to railway authorities at Kattowitz, according to which further Bolshevik victories will drive behind

MILDRED LEO CLEMENS, COUSIN OF THE HUMORIST, IS COMING TO CHAUTAUQUA TO SPEAK ON "HAWAII"

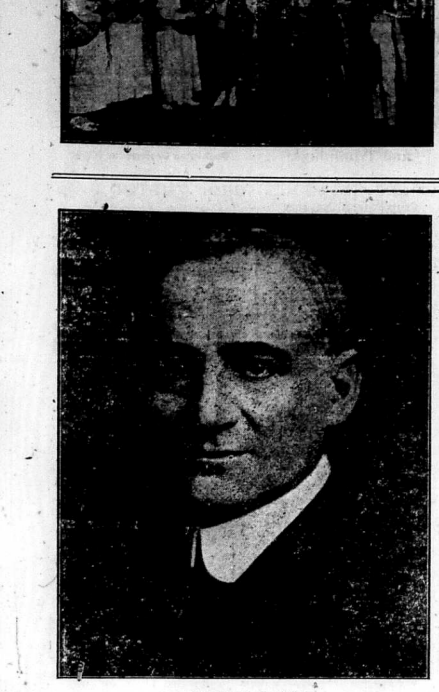

DR. DANIEL F. FOX.

We always endeavor to choose among the speakers of Chautauqua Week, one who combines the qualities of a great thinker and a great orator.

Dr. Daniel F. Fox is the choice of the present season. He is the "Frank Crane" of the Pacific Coast, writing constantly for a syndicate of papers, through which he reaches a multitude of readers, who eagerly await his message. He has been known to the Chautauqua and Lyceum for years. He is an orator of rare ability, and he is a producer of a worth-while message. His lecture upon "The Mission of the Anglo-Saxon" is one that comes at this period of the world's reconstruction, and especially to a Canadian audience with great acceptance. No one can afford to miss the evening of the Fourth Day. It should attract one of the very largest audiences of the entire week. We assure you in advance that whatever you expect of Dr. Fox you will not be disappointed.

W. D. Howells Passes Away

WILLIAM DEAN HOWELLS was one of those writers who might be called classical, for everybody praised his work, but of late years few read his novels. He was also one of the few American novelists, one of the very few, who might be compared favorably with his English contemporaries. The rule is that American novelists compare with English novelists as Quebec tobacco compares with Virginian. In one sense he might be compared with Hardy, although their views on life were so dissimilar. But no modern American writer had so much influence upon the younger writers as Howells, and in England this applies to Hardy. The influence, needless to say, was for good. Howells' taste was admirable. He believed himself to be a realist, but as we understand the word now he was as much a realist as a man who believes in public ownership is a Bolshevist. However, he did not write in the heroic strain. He did not sentimentalize. He was not a romancer. Maybe this is why the general public has not warmed to his works. There is nothing in them to interest the moving picture producer.

"His character was beautiful," says the New York Tribune, and there are few who will challenge the word. There never lived a man more generous of praise to his contemporaries, nobody who was more willing to extend the helping hand to the beginner. Howells never "knocked," unless the object of his criticism happened to be dead. The result is that he was beloved of American literary folk to a degree that no other writer of his generation was beloved. On the occasion of his 75th birthday, which occurred in 1912, there was an amazing array of printed tributes from leading Americans and from eminent Englishmen of letters. There was a dinner in New York, which President Taft travelled from Washington especially to attend. In 1917 there was another dinner graced by the presence of the leaders of American thought, at which letters were read from President Wilson and ex-President Roosevelt. Mr. Howells was not present, having fled to escape the embarrassment of listening to further eulogies. Indeed, he must have been "fed up" with compliments.

Apart from the encouragement which Howells gave struggling writers, his own career is in itself an encouragement. Though he had honorary degrees from several universities, including Oxford, he never entered even a High School. He educated himself at the printer's case. His father owned a paper in Ohio, where Howells was born, and at the age of twelve the boy began to learn printing. His first compositions were not made on paper, but were set directly in type. Later on, he became what everybody but newspapermen call a "cub" reporter for the Ohio State Journal. He was then fourteen years old, so one can imagine how much conventional schooling he had received. At the age of twenty-one he was one of the editors of this important paper, and was vainly bombarding eastern magazines with his poems. It is recorded that he was an expert typesetter, a faithful reporter, and as an editor, gave unusual promise. At the age of twenty-three he produced a volume of verse, and shortly afterwards, by writing a campaign life of Abraham Lincoln, he made the first important stroke of his career.

The book brought him considerable money which enabled him to quit the West and go to the East where the literary readers of the day were to be met, and attracted the favorable attention of Lincoln, with the result that he was appointed American consul to Venice. He formed a friendship with Longfellow and won the good opinion of other contemporary writers. Before he gave up his consulate he had published a couple of volumes dealing with Italian life and when he returned home, he had already established something of a reputation as a literary man. Shortly after his return he established himself in Boston as associate editor of the Atlantic Monthly. Later on he became editor, and after some years resigned, in order to give himself more time for the production of novels. After an interlude of a couple of years spent in Europe he returned to the United States and became editor of the Editor's Study, a department of Harper's Magazine. Five years later he resigned to become the editor of the Cosmopolitan, but the connection was not congenial and soon was severed by Howells.

Since then he has been engaged almost exclusively in the production of novels, essays and reviews. His critical faculty was held to be second to none, and if he made errors of judgment, as some people do they were due to generosity. He was an industrious worker and produced as a rule, two novels a year. He has a suspicion of work that was easily done and was a believer in the genius of taking pains. The result was that his own novels show no signs of being laboured over, for his last revision smoothed out the marks of effort. "A Hazard of New Fortunes" and "The Rise of Silas Lapham" are perhaps the best known of his novels, and the two that could most confidently be recommended to the average reader. If one doesn't like them there is no use in going further with Howells. He had a taste for choosing his titles from Shakespearean phrases, as for instance, "A Hazard of New Fortunes," "A Modern Instance," "The Shadow of a Dream," "The World of Chance" and "The Quality of Mercy." He has said: "My life was always full of literature—to the bursting," and this seems adequately to characterize his great career.

JOBS FOR SOLDIERS.

D.S.C.R. Have Remarkable System of Handpicking Men.

The soldiers' employment offices have raised employment tactics from a mere signing of application cards to a scientific service undreamed of in those crowded days of a year ago.

Do you want a blond carpenter with blue eyes and a friendly disposition?

The Information and Service Branch of the D.S.C.R. will get him for you.

Service is the thing. They handpick your man for you now.

Do you require six toolmakers at once, and there isn't one to be had in town?

That's all right. The D.S.C.R. will get them for you by telephone from Brantford or Windsor or elsewhere in a few hours.

Employers are becoming aware of this remarkable new present service. It has grown up out of army efficiency and dire need of returned soldiers. The Department of Soldiers' Civil Re-establishment organized a branch called Information and Service for the purpose of organizing employment for the returned men.

To-day this branch has offices in every city and town in Canada. It has a daily and weekly clearance report from each office showing the number and kind of men available and the number wanted. It has its finger right on the pulse of the labor supply and demand of the whole Dominion.

The Ontario branch is under Capt. C. W. Meath, whose head office is at 287 Queen street west, Toronto.

Each morning, every district in the province renders him a report of the vacancies, men and trades required, and of the number desiring work.

These lists are consolidated, and by means of telephone and telegraph, the vacancies in one town are filled and the surplus of another town are transferred to waiting jobs. The consolidated lists, after being adjusted, are sent out to the different representatives all over the province; and copies are also sent to Ottawa. At Ottawa the head office adjusts vacancies for all over the Dominion and then sends the consolidated lists to every province.

Thus in Toronto, Capt. Meath can see the requirements of Winnipeg, Vancouver or St. John; and if he has the men to fit these vacancies he can arrange to send them. Or he may see that those cities have craftsmen needed here.

It is a labor clearance house in the first degree of efficiency. When the need of soldiers' re-establishment is past, the Government can take over a system for employment that will greatly alleviate unemployment conditions.

Expense of moving these men from place to place? Not nearly as expensive as paying unemployed men weekly wages out of the Unemployment Funds. And, of course, exchange of labor it done in the smallest moves possible; long moves being authorized only in extreme cases.

One of the feature departments of Capt. Meath's work is the business and professional branch under Mr. Arthur J. Monk. This department handles the technical and business men. It, too, is organized on a Dominion-wide basis.

Federal lists come in showing demands from coast to coast for mechanical draughtsmen, a doctor, sales executives, mill superintendent, jewelers, teachers, accountants, laboratory assistants. Mr. Monk sends in daily lists of men reporting to him and men wanted, and receives daily lists from within the district of men required and men available. Once a week he advises Ottawa of the men he has and the men required (which he cannot fill); and weekly he receives from Ottawa a Dominion-wide list of applicants and vacancies. If a knitting mill superintendent calls on him for a job he consults the list; sees that a knitting mill superintendent is required in Winnipeg, and either by wire or letter (or by phone at closer range) arranges the deal.

Some of the striking items on recent lists are: A doctor wanted for a small Western Ontario town of 700 inhabitants, wide practice, last doctor made $3,500 or $4,000 a year; a sales executive to build up a big motor firm's district, salary to start, $2,400 and expenses; refrigerating expert, $175 a month; nineteen vacancies in all on the one list. But every man wanted must be a picked man.

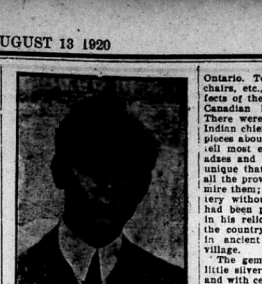

PERCIVAL VIVIAN.

Our Chautauqua audiences have become very familiar with the name of Percival Vivian through the past two years, for he has appeared as head of the Ben Greet Players, and has given great pleasure to all who have heard him.

This year, under his direction, we are producing "Nothing But the Truth," the great play which had such a remarkable run in all the big cities including New York and Toronto. No better Chautauqua play was ever produced. It will show you how difficult it is to speak "Nothing But the Truth" for twenty-four hours. Suppose we try it for the six days of Chautauqua week.

MADE A QUEER WILL.

ate J. P. Secord of Orillia a Peculiar Genius.

John Pearson Secord lately exhibited notoriety by leaving to his brother a large part of his estate on condition that the said brother, a lifelong "dyed in the wool" variety of Tory, should stand on the front steps of the town post office on the 24th of May in each year and shout "Hurrah for Laurier," at the same time insuring the presence of a large and curious audience by advertising the event ahead of time.

It was a curious will and one that is unique in Canadian records, but it was typical of the man who made it. J. P. Secord, during his long residence in the town of Orillia, where he was one of the leading citizens, followed out the policy of being a little different from the rest of the people in the world. Some people would speak of his eccentricities; would it not be just as fair to speak of them as evidences of his peculiar genius. For instance, Mr. Secord was one of the few people who have been able to make a success of raising goats in Ontario. He always had about a half-a-dozen goats, sleek, well-fed animals that were more than pets. In the summer time he let them run wild on an island in Lake Couchiching, where he visited them every week.

But there was one place where Mr. Secord did more for his province than any other single man. He had what is undoubtedly the finest collection of historical relics gathered together by any single individual in Ontario. To start with were several chairs, etc., from the household effects of the greatest of her name in Canadian history—Laura Secord. There were head dresses of famous Indian chiefs, flint-locks and fowling pieces about which Mr. Secord could tell most entrancing stories, Indian adzes and other tools that were so unique that lovers of antiques from all the province came to see and admire them; and arrowheads and pottery without number. All of them had been picked up by Mr. Secord in his wide-seeking rambles around the countryside near Orillia, where in ancient days stood an Indian village.

The gem of the collection was a little silver cross of peculiar design and with certain characters engraved upon it. Mr. Secord pulled this out of the water while fishing at the Narrows, the thin strip of channel that connects Lake Simcoe and Lake Couchiching. Investigation proved that it had been lost by the great Champlain, who spent three days fishing at the Narrows in 1615. In his diary he reported the loss of the cross, which he described. There is no doubt of its genuineness, as it has been carefully examined by authorities, who have pronounced it the original lost by Champlain.

The collection has by the will been left to Mr. Secord's brother, Mr. Charles Frederick Secord, of Acton, Ontario, but one cannot help expressing the hope that it will some day pass to the Royal Ontario Museum, where it can be placed on view for all time.

Even Mr. Secord's death had a coincidence connected with it, for he died within a few hours of a gentleman who was his lifelong political enemy. The two men, one a staunch Liberal of the Laurier school, the other a Conservative of the Whitney school, had for many years refused to recognize each other on the street in passing, not because of any animosity based on personal reasons, but because of their diverse partizan views.

Some Strange Habits of Famous Writers.

A glimpse into the inner life of genius reveals some interesting facts, especially with regard to the rather eccentric habits that some have been wont to adopt when in the throes of composition or other matters connected with their work.

Whatever the cause of this eccentricity, these men of genius were firmly of the opinion that their work was rendered easier thereby; that bodily strain was minimized, and that ideas were apt to flow more rapidly, so much so that on one occasion Anthony Trollope remarked that the very clothes he wore seemed somehow to contribute to the effect of his best work. It was his opinion that the velvet coat, the neat slippers and the rest of it, all worn with an air of easy unconsciousness, were well calculated to enhance the vividness of his narration.

Buffon wrote in lace ruffles, and Sir Walter Scott liked to array himself in his shooting jacket from six o'clock until dinner time, whilst Guido Reni painted with much pomp and considered himself at his best when dressed magnificently, and had his pupils attend him in silence, ranged around him.

On the other hand, Flaubert, when in the throes of composition, used to throw off one garment after another, and Alexander Dumas wrote in his shirt-sleeves.

Schiller, too, thought too many clothes detrimental to good work, and before composing put his feet into cold water.

Milton composed the greater part of his "Paradise Lost" in a large armchair, with his head thrown back.

Walt Whitman liked the recumbent position, but not in bed. His favorite practice was to climb on to a pile of lumber, lie down flat on his back, and thus think out his ideas.

Carlyle often isolated himself in a bare room at the top of the house, whilst Balzac would stay in bed for a fortnight at a time, and live on coffee.

Alexander Pope, too, did most of his work while comfortably tucked in bed, as also did Mark Twain, who always considered his best work was done while lying in bed, propped up with pillows, and smoking his favorite "cornob."

On the other hand, Thackeray found that he could not think in an empty room, and Sarti, the musician, went even further and composed only in darkness.

Charles Dickens invariably wrote in blue ink on blue paper, as he held the impression that the color of ink and paper greatly facilitated the flow of his ideas. Another idiosyncrasy of his was the writing of day and month in full, as "January twenty-sixth."

Charles Reade's restless spirit would not allow him to remain seated at a table for long. Much of his writing was done while standing at a high table, and Victor Hugo shared a similar view, for the whole of "Les Miserables" was written by the author while in a standing position.

Wilkie Collins always thought he felt more energetic when standing, as also did Gen. Wolseley and Nathaniel Hawthorne, the latter writing "The Scarlet Letter" and several other romances afoot, whilst Lord Byron composed many of his best poems on horseback.

DO ALL MY HOUSE WORK

Before I took Lydia E. Pinkham's Vegetable Compound I could hardly get about.

Cobourg, Ont.—"For many years I have had trouble with my nerves and have been in a general run down condition for some time. I could not do my work half of the time because of the trouble with my monthly sickness. I was told of Lydia E. Pinkham's Vegetable Compound by friends and advised to try it. It has done me good, and I strongly recommend it. Since I have taken it I have been able to do all my own work, and I also know friends who have found it good. You can use these facts as a testimonial."—Mrs. ELLEN FLATTERS, Box 761, Cobourg, Ont.

Why will women continue to suffer so long in more than we can understand, when they can find health in Lydia E. Pinkham's Vegetable Compound?

For forty years this good old fashioned root and herb remedy, which contains no narcotics or harmful drugs, has been the standard remedy for female ills, and has restored the health of thousands of women who have been troubled with such ailments as displacements, inflammation, ulceration, irregularities, etc.

If you want special advice write to Lydia E. Pinkham Medicine Co. (confidential), Lynn, Mass. Your letter will be opened, read and answered by a woman and held in strict confidence.

PRINTING

We have recently made some new additions to our Printing Plant as well as great improvements to our building, which places at the service of our customers a plant equal to any to be found outside of the large cities.

We are in a position to take care of your orders for all kinds of Printing whether the Job be large or small.

While the ever advancing cost of paper and everything else which we use renders advances in price absolutely necessary, we assure you you will always find our prices reasonable and our material and workmanship of the best.

LET US QUOTE YOU A PRICE ON YOUR NEXT ORDER

Subscription Rates

The ever advancing cost of News Print will make it necessary to increase our subscription rates within a few weeks.

The new price will be $1.50 a year

We would urge all our Subscribers who are in arrears to kindly pay their arrearages at the earliest possible time. Higher costs for paper, larger salaries, and the advanced cost of the hundred and one things that are required in a modern Newspaper office needs more ready cash than ever before and every dollar helps

Look at your label and if you are in arrears kindly let us have the amount due and a year ahead.

WE WILL APPRECIATE A PROMPT RESPONSE

The Napanee Express Printing House

John Street NAPANEE

STANDING THE CLOSEST SCRUTINY

¶ Motorists are saying nice things about Dunlop Tires these days, because Dunlop Tires are standing the closest scrutiny.
——Check up Dunlop Mileage with the others—Dunlop is High.
——Check up the Gas Consumption where Dunlop Tires are used—It is Low.
¶ One car owner says: "Guess It's The English Formulæ." Another motorist says: "World-Wide Supremacy of Dunlop Naturally Makes Dunlop Unbeatable in Canada."
¶ When you buy a "Dunlop" you get more than a mere tire—you get the "Most Envied Tire in All Motordom."
¶ Dunlop Cord Tires are obtainable in "Traction" and "Ribbed." Dunlop Fabric Tires in "Traction," "Special," "Ribbed," "Clipper," "Plain."

DUNLOP TUBES—DUNLOP ACCESSORIES

DUNLOP THE UNIVERSE OVER—THE WORLD'S GREATEST RUBBER ORGANIZATION

DUNLOP TIRE & RUBBER GOODS CO., Limited
Head Office and Factories: TORONTO — Branches in the Leading Cities

Children Cry
FOR FLETCHER'S
CASTORIA

Wilson's Hardware Store

What about that Roof ?

Arcotop Roofing Paint

will save you the cost of a new roof and make your old one watertight and serviceable

At a Surprisingly Low Cost

Arcotop is applied in the same manner as paint and equal to ten coats of ordinary paint.

Anyone can use it. Come in and let us explain the many uses of **Arcotop.**

Notice !

If you want something in vinegar that is good and wholesome send to H. W. KELLY'S for his White Wine X X X and Cider.

Paint Up !

Pure boiled linseed oil, $3.00 per gallon, and genuine white lead, always in stock at WILSON'S Hardware Store.

East End Barber Shop

Everything neat, ; First class Workmen ; Cigars, Tobacco. Give me a call.

J. N. Osborne.

Cars for Hire.

We have cars for hire, day or night. Good cars. Good service. Prices reasonable.

W. J. NORMILE.

24-tf.

Fresh Fish.

Ontario Government White Fish and Trout received fresh, twice a week.

E. R. TODD,
Market Meat Shop.

Please Take Notice.

We have our repair shop completed and have secured the services of Mr. Earl Deline, as a first-class mechanic. We are in a position to repair all makes of cars. Some good second-hand cars for sale.

HARTMAN & CARD.

36-d

Copalline varnish is for floors, linoleums and woodwork. It dries with a fine gloss, is not sticky and wears like iron. Water won't turn it white. Sold in Napanee only at WALLACE'S.

D. B. WILSON

'Phone 138

HARRY E. SMITH
ISSUER OF MARRIAGE LICENSES.
Strictly Private and Confidential.
Smith's Jewellery Store,
Napanee

9-5-m

FRED CHINNECK
ISSUER OF MARRIAGE LICENSES
Chinneck's Jewellery Store
Next Wallace's Drug Store
Napanee
Strictly Private and Confidential. 39

JOHN T. GRANGE
ISSUER OF MARRIAGE LICENSES
Grange Block, John Street,
Strictly Private and Confidential.

NEW LOCATION

F. S. SCOTT'S BARBER SHOP

is now located on John Street, and we assure you of courteous attention.

SHOE - SHINE - PARLOR
with special accommodation for ladies.

CIGARS, CIGARETTES, PIPES, TOBACCOS.

We do Amateur Photographic Work. Films may be left at shop, or F. S. Scott's residence.

Shoe Repairs

We are artists in Shoe Repairing. Your old shoes may look pretty bad, but bring them to us and for a small outlay you will be able to wear them a long time yet.

The present high cost of Shoes makes it worth while repairing your old ones.

F. P. TENDALL,
O'Brien's Old Stand, west of Campbell House.

No connection with any other firm.

FOR SALE—
GOOD MOTOR BOAT
also
6 H. P. FAIRBANKS-MORSE STATIONARY GASOLINE ENGINE
APPLY
W. D. MIDMER
Lumber Dealer

MRS. JOHNSTON'S

Have you a Fur that Needs Remodelling ?

Bring it here and we will make it into one of the newest styles for you. Our fall and winter style books are here now offering many chic models from which to choose yours.

Leave your order early.

Our Prices are Moderate

MRS. L. JOHNSTON, - Napanee

Next door to Allen's. 11-6-m

NOTICE TO CONTRACTORS

Pursuant to the requirements of the Canada Highways Act, sealed tenders marked "Tender for Contract No. 128" will be received by the undersigned until twelve o'clock noon, on SATURDAY, AUGUST 14th, 1920, for the excavation and construction of concrete structures and other necessary work on the Provincial Highway in the Township of Ernestown.

Plans, specifications and forms of tender may be seen on and after Saturday, July 24th, 1920, at the office of the Resident Engineer, Napanee, and at the office of the undersigned.

A marked cheque for $500, payable to the Minister of Public Works and Highways, Ontario, or a Guaranty Company's bid bond must accompany tender.

A Guaranty Company's bond for ten per cent of the amount of the tender will be required when contract is signed.

The lowest or any tender not necessarily accepted.

W. A. McLEAN,
Deputy Minister of Highways,
Department of Public Highways,
Toronto, July 23rd, 1920.

Farmers Attention !

is directed to the fact that The M. B. MILLS CO. have a large stock on hand of Plow Shares, Shoes, Coulters, and repair parts, and aim to fit any plow. As we make a specialty of this branch, show your appreciation by giving us your patronage.

We also have on hand the famous Wilkinson and Percival Plows, and the Tudhope & Anderson Wagons and Implements, Wheelbarrows, Scufflers, Roofing Paper, and the very best Roof Paint on the market, at a low price.

We are headquarters for Poultry and buy the year round.

We do a great variety of odd jobs and will tackle almost anything. All our work is first-class and reliable.

Bring your AUTOS and BUGGIES to us for new lights in curtains, repairs on tops and cushions, and see us about auto door curtains.

Our shop is easy to find as you can see from the market our new big sign, "THE M. B. MILLS CO," at the foot of John street.

Overland Country Club Car for Sale.

If you value dependable service come to us.

The M. B. MILLS CO.

GRACE METH. CHURCH

Rev. W. P. Rogers, B.A., Pastor

10.30 and 7.00—Worship in Grace Church.
Rev. Rogers in charge.
11.45—Sunday School.
Tuesday, 8.00—Union prayer and praise service in Grace church.

Elephant Floor Paint.

This is a well known brand. Colors, drab and yellow, at $1.10 per quart.

DAVY & ALLISON.

Boyes' Grocery.

Choice Groceries. Best fruits in season, good line of confectionery fancy cake and biscuits. Try our black tea. Try our Coffee. We pay the highest price for eggs.
Phone 236. **G. W. Boyes,** John st

Richmond Farmers' Co-operative Association

will ship Hogs and Cattle on MONDAY NEXT. Bring your Hogs and Cattle and get the highest price paid.

SID. C. S. McKIM,
Manager.

Coffee.

For good Coffee go to H. W. KELLY'S and get a pound of his famous coffee ground fresh while you wait. Why use coffee in tins that has been ground a year or more ?

Now Shipping Hogs This Week.

Our customers will please take notice that we are not shipping hogs this week.

J. W. HAMBLY,
G. H. WILLIAMS.

'Phone 47.

Some Growth.

This week Mr. U. C. Sills, Richmond, brought to our office a sample of oats one foot, one inch in height, with well filled heads, measuring eleven inches in length.

Died at Scotia, N.Y.

Floyd Harold Busbnell, aged twenty-six, Mohawk Ave., Scotia, N.Y., died Monday. Mr. Busbnell was injured nine months ago on a threshing machine while working on a farm. He was able to be about following his injury, but after an operation about seven weeks ago he failed gradually. He was born in North Fredericksburgh, Ont.

Junior Matriculation Exams.

Names of succesful pupils in Lennox and Addington : K. M. C. Anderson, D. L. Bell (8). W. G. Brown (10). M. Daly (9). Gertrude M. Hill, Gerald M. Hill (9), A. Irvine, M. B. Johnston, M. E. Luther, C. A. McFarlane, G. R. Maybee, G. A. Mellow (10), A. L. Neilson, F. S. Neilson (10). C. B. Price, M. B. Reeve, F. B. Russell (11), D. W. Sagar, J. Thompson, H. B. Wallace (10).

Yarker Goes Back to Lamps.

The village of Yarker, after having been able to boast of being one of the best lighted villages in the district, has had to go back to coal oil lamps—but through no fault of the good people of that thriving village. Low water in the river, cutting off the power, is given as the cause of the trouble. Owing to this difficulty, the street lights have had to be cut off, as well as the house lighting. Low water is also giving much trouble at Benjamin's mill.

Kimmerly sells Granulated Sugar $23.00 per 100.

Mrs. G. W. Shibley Ill.

Word has been received that Mrs. G. W. Shibley, of Woodstock, formerly of Napanee, is lying in Woodstock hospital as a result of a slight stroke, paralyzing her right side, and hemorrhage of the brain. Mrs. Shibley was taken ill last Friday morning, her voice having changed immediately. Her mind is clear and she converses a little. Mrs. Shibley's sister, Mrs. Hughes, and daughter, Mrs. Guild, of Kingston, are attending her bedside. Though Mrs. Shibley's condition is serious there is a little hope for her recovery.

The Late Stover Benn.

Stover Benn, a well known resident of Sydenham, died at Sydenham on Saturday last at the age of ninety years. The late Mr. Benn was born in Moscow, but moved to Sydenham about forty years ago, and had been living with his son-in-law, H. M. McRory. For some time he had been in poor health and the end was not unexpected. The deceased is survived by his widow, two daughters, Mrs. Frink, Odessa ; Mrs. H. M. McRory, Sydenham, and two sons, Arlington and Wellington, of Moscow. The funeral was held on Monday in Sydenham, the service being conducted by Rev. Geo. Stafford, and interment was made at Moscow.

Kingston and Napanee Play Golf.

On Friday afternoon last the Napanee and Kingston Golf Clubs played a most interesting match over the Napanee golf course, all the players appeared to have a most enjoyable afternoon. The following gentlemen played for Napanee : W. C. Smith, Dr. R. A. Leonard, H. Daly, J. W. Robinson, R. R. White, W. A. Daly, J. B. Allison, Mr. Chisholm (contractor), Mark Trumpour, and T. B. German. The course was in fine condition and the game was very keen and interesting. Napanee winning by two points. At the close of the game the players resorted to the Campbell House Hotel where they were served with a most delicious and up-to-date dinner.

Developing and printing by experts. To make sure no films are spoiled by amateurs, let our Toronto expert do your work—prices no higher and prompt service. WALLACE'S, sole agents for kodaks.

Kimmerly sells Granulated Sugar $23.00 per 100.

Individual Custom Tailoring

That is CORRECT in STYLE and FIT.

Cut from the fabric you choose and skillfully made.

JAMES WALTERS,
Merchant Tailoring, - Napanee.

ST ANDREW'S CHURCH

Rev. A. J. Wilson, B. A., B. D., pastor.

10.30—Morning service.
11.45 — Sunday School and Bible classes.
7.00—Evening service.
Wednesday, 7.30—Midweek meeting for prayer and Bible study.

S. MARY MAGDALENE CHURCH

Rev. J. H. H. Coleman, M. A., Vicar.

Services of S. Mary Magdalene Church :

8.00—Holy Communion.
10.30—Morning Prayer.
11.45—Sunday School.
7.00—Evensong.

Florence Oil Stoves.

3 burners for $23.00.
4 burners for $28.00.

DAVY & ALLISON.

Thermo Kept Coffee

One pound thermo sealed tins. A new high grade coffee with the real flavor.

Thompson Bros.
Market Grocery

DESTROYING EXPLOSIVES.

No Use for Munitions Manufactured During the War.

All cordite and nitro-cellulose powder stored by the Imperial Munitions Board in Canada is being destroyed, explained Sir Joseph Flavelle, chairman of the board, when questioned the other day as to the reported destruction of 20,000 tons of cordite and powder which had been stored near Smith's Falls during the war. The amount to be destroyed cost between $4,000,000 and $5,000,000 to manufacture, Sir Joseph stated. He explained that it was now no market for cotton powder, and no purpose for which either could be usefully employed.

During the war the Imperial Government rented some land about a mile out of Smith's Falls, adjacent to the C.N.R. line, and erected on it several high wooden buildings to be used for storing powder and cordite. Large quantities of these explosives, intended for use on the Germans, were stored there, and when the war ended the buildings were full. A railway siding was run to the buildings, and the Hydro system built a transmission line to it to light it. Mr. John Malloy was put in charge of it, and has had the supervision of it since the buildings were erected. Men guarded it day and night, and always there was a little uneasiness about what would happen if by any chance the stuff were exploded. Now it is being destroyed.

It appears nothing could be done with it in a commercial way, and an expert went there and gave Mr. Malloy instructions to destroy it by burning it in the open. There are over 20,000 tons of it in boxes. For the purpose of getting rid of it, Mr. Malloy has rented a 200-acre field, which he is having ploughed and cleared. The material will be drawn to this field, placed in piles, and fired.

An experiment was made with about half a ton of it, and when it was fired by means of fuses the whole pile shot up into the air hundreds of feet, and there was nothing left, not even ashes. The work of destroying it is now going on, and when it is completed many people in the vicinity will sleep better o' nights.

War of 1812 Recalled.

An interesting find has been made by a Welland County lawyer reminiscent of the last war between the United States and Canada, over a hundred years ago. During that war, in December, 1913, the United States army captured Niagara-on-the-Lake, then the capital of Canada, burned the residences, and burned the town. That has something to do with the story.

A lawyer was in the Welland Registry office looking up the records of a certain farm in Stamford. This farm was given to its first owners by the British Crown over a century ago. The owner then twenty years later sold it to another party and the deed of the transfer disappeared, and there has been a cloud on the title of the property for a century.

The lawyer, by means of his search, has been able to clear up the missing link in connection with the deed by producing the duplicate deed made April 9, 1894, and registered two days later at the Niagara Court House with the signature of John Powell, registrar, who was registrar at that time.

After the war of 1812-14 was over the Canadian Government, wishing to repair what damage the Americans had done, advertised that all parties who had registered deeds of property in this district should bring them in and have new copies made for registration, the original copies having been burned with the court house and Government buildings at Niagara. Evidently the owner of the Stamford farm had never seen the advertisement for there is no record of his deed in any registry office and now, after a hundred years, damage done in this one instance will be remedied and a clear title be given the present owner of the farm.

TRINITY METH. CHURCH

Pastor—Rev. S. J. Shorey, D. D.

10.30 and 7.00—Worship in Grace Church.
Rev. Rogers in charge.
11.45—Sunday School.
Tuesday, 8.00—Union prayer and praise service in Grace church.

FOR PROFIT OR FOR SERVICE ?

by J. E. Middleton

Opponents of Public Ownership are slow to mention the many instances of financial exploitation which the records of Private Ownership provide. The fact that some electric railway or railways across the border may have got into difficulties is not necessarily a warning against the construction of Hydro-Radials in Ontario.

An electric line under Private Ownership is operated for the profit of individuals. Its capitalization frequently represents much more than the actual investment in the property. The road may be starved in the matter of equipment. The Company by giving a penurious service may have earned the hostility of the public.

Good-will has money value, in transportation as in any other business serving public requirements. Electric radial lines in Ontario, publicly owned, and operated by the Hydro-Electric Power Commission would have no shareholders to satisfy. Every dollar of revenue, over and above fixed charges and operating expenditure would be applied to the improvement of the property and the betterment of the service.

Under such circumstances people would get "the riding habit" which, as it develops in any community, is bound to benefit the neighboring railway lines. According to the press despatches of Dominion Day the cars of the London and Port Stanley railway were jammed with people all through the holiday. Such business would not be possible if the line were poorly equipped, and carelessly operated by an unpopular private company.

The experience of Ontario with the Hydro-Electric Commission proves that the affairs of a great enterprise, publicly owned, may be directed without reference to politics or party favoritism. The record of the Commission in the generation and transmission of electric energy is an excellent one. Its finances have been well-managed. Its accounting system has stood the test of a rigid, independent investigation. Its engineering record is one of exceptional brilliance. A tradition of efficiency has been established, and there is no reason to fear that it will be departed from.

The very fact that the Commission favors making preparations now for the ultimate establishment of a system of Hydro-Radials is proof enough to most citizens that the need for better transportation facilities exists. The Commission has shown itself a public body not given to snap judgments or reckless decisions. It faced the difficult period of War and Reconstruction with courage and caution. Success in such years ought to be a guarantee of great success in normal times of peace. Ontario has and will have a low - power-rate. Radials can be operated here, so far as energy is concerned, more cheaply than anywhere else. A Government inquiry is not needed to make such a conclusion. It is obvious to anyone who knows the record of "Hydro" in the Province.

He Was Expected.

A musty diplomatic secret has been disclosed in Philadelphia through announcement that Canada soon will send its own minister to Washington. It is true that for ten years a specially made chair, carved with the Canadian coat of arms, has been waiting in Washington for use of this envoy.

Elihu Root, then Secretary of state, ordered the chair, one of many specially designed for the Pan-American Building at the capital. Andrew Carnegie's memorial to cement more firmly the relations of the Americas. The story is told by Albert Kelsey, of Philadelphia, one of the architects of the Pan-American building, who said:

"Once a month the ambassadors and ministers of all the American republics meet and are presided over by our Secretary of State in the Pan-American Building, and each representative has a chair of his own, with the arms of his country carved on the back.

"Now when these chairs were ordered on, Secretary Root asked me to have an additional one made with the Canadian arms on it, which was done, and which has been hidden for the past ten years, for Secretary Root watched me—to use his expression—to be a little reticent about the matter."

Peopling the World.

The present population of the world does not exceed 1,500,000,000. With an even distribution of people, relatively to area and soil productiveness, the planet on which we dwell might support 6,000,000,000.

But the distribution is exceedingly uneven. In India and China there are so many human beings that the failing of crops even slightly below from the normal for a single season means famine, bringing death to multitudes. A prime cause of the age-long turmoil in Europe is overcrowding, which makes frequent wars inevitable.

There is plenty of room in Africa and South America, when the conquest of the tropics (mainly a matter of disease elimination) shall have been accomplished. The latter continent—to-day relatively vacant territory for the most part—especially invites population, because, save in the far south, it is so bounteously watered.

The United States might maintain 2,000,000,000 inhabitants if it had an adequate rainfall, but a deficiency in that respect makes it impossible for that country ever to support more than 1,000,000,000. Water is the prime human requisite, all food production depending upon it, and for this reason the steady and fairly rapid spread of deserts on every continent gives good cause for anxiety.

Call at ALLEN'S MUSIC STORE to see and hear the celebrated Sherlock - Manning London 88 note piano—player equipped, with copper wound bass strings.

Masters & Snider
Funeral Directors and Embalming
Successors to the late firm Carscallen Bros.

Wall Papers, Mouldings, Window Shades, Poles and Trimmings.

Carscallen Bros'. Old Stand
Centre Street, Napanee
Phone —Office 30, Residence 145. 8tf

We have a number of used Ford Cars in good condition

FOR SALE

at prices that are right.

W. J. NORMILE

Screen doors and windows in all sizes and styles, at greatly reduced prices.—DAVY & ALLISON.

WONDERLAND

FRIDAY and SATURDAY

Kenneth Harlan in a six reel special feature, "THE TREMBLING HOUR."

Also last episode of "THE MIDNIGHT MAN."

MONDAY and TUESDAY

Constance Talmadge at her best, "HAPPINESS A LA MODE."

Also two reel Capitol Comedy.

WEDNESDAY and THURSDAY

Special Selected Feature, "ROSES AND THORNS."

Also Jack Dempsey in 4th episode of "DAREDEVIL JACK."

Orchestra Wednesday Night

GEO. TUSTIN, Prop.

Every Day is Bargain Day

—at—

SYMINGTON'S

above the Fair Grocery.

Seeds, Machinery, Etc.

THOS. SYMINGTON.

Which is the Better Value ?

Tea at Sixty cents per lb. making about two hundred cups of harsh or indifferent flavor ; or tea at Eighty Cents per lb. making four hundred cups of smooth delicious flavor ?

The answer is obvious. Buy the best ; for the best is the cheapest.

Change over once from the average package tea to the

Daly Grange Standard Black

and you will never change back again. Or better still try

D. G. T. $ Blend

DALY GRANGE TEAS, Limited.

Successors to E. Daly & Co., Ontario's Oldest Tea House, offer better values this year than ever before both in Black and Japan Teas. - Finer flavor, fuller strength, better cup quality than ever. COFFEE—of the same improved high standard.

NAPANEE AGENTS—F. L. Hooper, Medical Hall, Dundas Stree, and E. McLaughlin, John Street.

CEMENT!

LUMBER

Building Supplies.

W. D. MIDMER,
Lumber and Building Supplies.
Mill and East Streets, NAPANEE, ONT.
'Phone, Office 14, Residence 123.
45tf

STRAND THEATRE !

THE HOME OF SUPERIOR PICTURES.
THE BEST THAT MONEY CAN BUY
WHERE ARTISTY MEETS QUALITY.

FRIDAY and SATURDAY, AUGUST 13th and 14th

"Bryant Washburn" in a 5 part Paramount Picture, "PUTTING IT OVER."

A funny Comedy and our big special VOD-A-VIL Movies.

MONDAY and TUESDAY, AUGUST 16th and 17th

Lila Lee, in "THE DAUGHTER OF A WOLF," 5 reels of thrills. Next episode of "THE RADIUM MYSTERY."

WEDNESDAY and THURSDAY, AUGUST 18th and 19th

Dainty "Gladys Leslie" in a 5 part Vitagraph Special, "THE GIRL WOMAN."

Wm. Duncan and Edith Johnston in episode No. 2 "The Plunge of Death" of our big super Vitagraph Serial, "SMASHING BARRIERS, supported by Joe Ryan, Wm. Rodgers, Slim Cole, and Vincent Howard.

Our theatre is always clean, cool and comfortable. Latest popular music can be heard at the STRAND.

M. MAKER, Proprietor. **FRED KAUL, Manager.**

ROYAL HOTEL BARBER SHOP
HARRY SCOTT, Proprietor.

Everything Neat and Sanitary
Best of Service Guaranteed.

GIVE US A TRIAL

THE PLAZA BARBER SHOP TOBACCO STORE

Best Attention, Careful Workmen
Quality Brands of Cigars,
Tobacco, Cigarettes, Pipes, etc.
PAUL KILLORIN, Proprietor

The Best Service

A store can give its customers is to provide the best possible **VALUES** for the prices asked.

We seek to do this, and it is our purpose to make you feel you can absolutely depend upon the **QUALITY** of your purchases here.

OUR STOCK OF CLOTHING AND FURNISHINGS MERIT YOUR CAREFUL CONSIDERATION.

THE GRAHAM CO'Y.,
Napanee Ont.

Do not neglect to call and see our big display of

Bracelet Watches

We have beauties, all good grades, as we carry no cheap ones, so our name will carry a guarantee of Good Quality.

Watches from $17.00 Upwards.

Marriage Licenses.
Wedding Rings.
—at—

F. Chinneck's Jewellery Store

Woodhouse's celebrated poultry invigorator, animal invigorator, and louse powder, at DAVY'S Hardware and Stove Store.

GET IT AT WALLACE'S

Hard and soft cut wood for sale. 'Phone 53.

ROBT. LIGHT.

ICE

I am in the ice business again this year. Have purchased another ice house and expect to be in a position to supply all demands.

S. CASEY DENISON
CENTRE STREET, NORTH
'Phone 101.

G. F. RUTTAN, K. C.
Barrister, Solicitor, etc.
Office—Merchant's Bank Chambers, NAPANEE.
Money to Loan.
Phones—Office 93, Residence 123

U. M. WILSON,
Barrister, Solicitor, Notary Public crown Attorney, Clerk of the Peace.
Phones—Office 46, Residence 125
Office—Dundas St., NAPANEE

H. W. SMITH
Graduate of Ontario Veterinary College. B. V. Sc., of Toronto University.
OFFICE—Centre Street.
PHONE 61

Dr. CAMERON WILSON
OFFICE—ROBERT STREET
House lately occupied by Mrs A. F. Holmes.
Telephone—262.

T. M. GALBRAITH
B. A., M. D., C. M.
Cor. Dundas and West Streets
Specialty—Diseases of Children.
Office hours—Until 9 a. m. 1 p. m. till 3 p. m. 7 till 9 p. m.
Telephone—279.

Dr. R. V. McLAUGHLIN, DENTIST
Entrance on John Street.
Over Wallace's Drug Store.
Telephone—10

W. T. BAIRD
ORGANIST AND CHOIR DIRECTOR
of Trinity Methodist Church
Teacher of Piano, Organ and Voice Culture.
A few pupils will be accepted.
Studio—Bridge Sreet, east.

BUY YOUR BUTTER WRAPPERS AT THIS OFFICE

Richmond Farmers' Co-operative Association.

FULL STOCK OF
Flour and Feeds, etc. A car of Salt on hand. We are headquarters for
Cream Separators
Call and see them and get our prices.
600 lb. capacity, $69.50.
800 lb. capacity, $74.50.

Sid. C. S. McKIM, Manager
tfdtf

See the new "Nesko" Oil Stove. It's a peach. WILSON'S Hardware Store.

When we quote you a price on paint oil, white lead, and turpentine, it means for pale boiled oil, genuine elephant lead, and chemically pure turpentine. We invite careful inspection. WALLACE'S, Napanee's Leading Drug Store.

PHOTOS **Amateurs Attention** Picture Framing

Have your FILMS DEVELOPED and PRINTED by a Practical Photographer, at

THE COOKE STUDIO
Next to Napanee Post Office.

ENLARGING COPYING

WE HAVE THEM ALWAYS ON HAND.

Willard—the best Storage Battery. **Hart**—Accumulator Storage Battery. **Columbia**—Hot Shots and Dry Cell Batteries.

Spark Plugs—for all cars. **Light Bulbs**—all sizes.

Pumps, Jacks, H. & D. Shock Absorbers. A full line of Auto Accessories. Gasolene and Best Grade of Oils. Once you call you call again at

GRAHAM'S GARAGE
Next Gibbard's Retail Furniture Store.

LIST OF SPECIAL PRIZES

Continued from Page 6

H. N. Chase—$5.00
Best General Purpose Team, shown in Harness

W. J. Paul, M. P.—$5.00
(a) Best Jar of Honey, First $1.50, Second $1.00.
(b) Best Section of Honey in Comb, First $1.50, Second $1.00

R. A. Fowler, M. P. P.—$5.00
(a) Best Pair Dressed Geese, $2.50
(b) Best Pair Dressed Ducks, $2.50.

A. McGregor—$10.00
F. L. Hooper—$5.00—$15.00
Best sheaf of Grain, not less than 8 inches in diameter, full length of straw. First $5.00, Second $4.00, Third $3.00 Fourth $2.00, Fifth $1.00.

Napanee Iron Works—$15.00
Express Printing House—$10.00
Wonderland—$5.00—$30.00.
Farmers Trotting Race half mile heats best two in three for horses owned by Farmers in County of Lennox & Addingto on or before August 1st. First $15.00. Second $10.00. Third $5.00.

The Standard Bank of Canada—$25.00
Eight Prizes for Pupils in Entrance Clases or lower grades attending schools in Lennox. First $6.00, Second $5.00, Third $4.00, Fourth $3.00, Fifth $2.50, Sixth $2.00, Seventh $1.50, Eighth $1.00. Contest to be judged by outside party and to consist of letter domiciled and dated, inclosed in open addressed envelope.

Write the below and sign your name and school and inclose in an envelope addressed to the Standard Bank of Canada, Napanee, Ont., hand the letter to the teacher, who will forward to J. L. Boyes, Esq., secy Lennox Fair, Napanee

Write as follows: "The Standard Bank of Canada, Head Office, Toronto. Total Assets $93, 405,405.27. Has 180 Branches, including four in Lennox. $1.00 will open an account in the Savings' Bank Department bearing interest at 3 per cent per annum. Form Saving habits in your youth."

The letter must be signed by pupil with name of school below signature, same to be certified by teacher.

Salada Tea Company—$7.50
Best Collection of Three Varieties of Bottled Fruits grown in the County of Lennox & Addington. First 6 lbs Tea, Second 4 pounds Tea.

E. J. Corkill—$3.00
Best original Bird House made solely by exhibitor, ornamented and painted, open only to pupils in Public Schools. First $2.00, Second $1.00.

Harry Scott—$2.00
Best exhibit of Pigeons.

J. S. Ham—$2.00
Best Collection of Asters

Thompson Brothers—$3.75 (5 lbs best grade of Tea)
Best Collection of Fresh Vegetables.

Hiram Shannon—$5.00
Best 4 Leghorns Cock and Hen, Cockerel and Pullet

Royal Bank—Cup—Value $35.00
Best Dairy Cow, any Breed, must be won twice to become property of exhibitor.

Fenwick, Hendry & Co—$12.50 (one Case Grapelade)
Best Pound Butter.

The Robinson Company, Limited—$30.00.
Stock Judging Contest, open to young men under 30 years of age residing in the County of Lennox & Addington, who have not taken a regular course at an Agricultural College. The Competition will be judged on the following basis. 50 points for Reasons. 50 points for Placing. Both oral and writen reasons may be asked for. Entries close Tuesday, September 14th. First $15.00, Second $10.00, Third $5.00

The Merchants Bank of Canada—$35.00
Best three year old Roadster on Halter, First $10.00, Second $5.00.
Best two year old Roadster on Halter, $5.00.
Best Roadster Mare on Halter, with foal by her side. First $8.00, Second $4.00, Third $3.00.

Boyle & Son—$31.00 (Perfection Oil Stove, 3 Burner)
Best decorated Car, any make, that has not already won a prize at the Napanee 1920 Fair.

J. M. Joyce—$5.00
Best Pure Bred Holstein Heifer, over one year and under two years. First $3.00, Second $2.00.

Melvin Taylor—$3.50 (Berry Spoon)
Best Table Boquet of fresh cut Flowers.

F. S. Richardson—$8.00 (one dozen Photographs)
Best Pen of Barred Rocks exhibited by School Children.

Ezra Pringle—$5.00
Best Heavy Draught Team shown in Harness.

F. H. Henderson—$5.00
Best Pair Hogs, Bacon type, not to weigh over 200 pounds.

Hartman & Card—$10.00
Best Pure Bred Durham Bull. First $5.00, Second $3.00 Third $2.00.

Peter Pappas—$5.00
Best Colt under six months, broken to halter and exhibited by boy under 12 years of age. Exhibitor to have full charge of colt. First $3.00, Second $2.00.

U. M. Wilson—$10.00
The Graham Co.—$10.00
Lennox Garage—$10.00
Cup Valued at $30.00
Cadet Drill Competition.

The Farmers Dairy Company, Limited, Napanee—$25.00
First Prize $15.00. Second $10.00. Milking Contest, open to all breeds. The cows to be milked 6 p. m. Sept. 14th before an inspector. The contest to start Sept. 15th when cows to be milked 7 a. m. and 6 p. m. and 7 a. m. Sept. 16th. The contest is open only to cows that have freshened before July 1st. The awards to be given for the greatest number of pounds of butter fat produced by the three milkings.

The Farmers Dairy will purchase all milk given if desired.

J. L. Boyes & Son—$55.00 (Cup)
For Tug of War between teams from the G. W. V. A. Branches between Picton, Belleville and Kingston.

Ogilvie Flour Mills Company—$14.00
First 98 pound Bag of Flour, Second Half Bag of Flour, Third Quarter Bag of Flour. For the Best Loaf of Bread made from Ogilvie Flour.

Flour can be purchased from any dealer handling Royal Household Flour but the Exhibitor will have to file with his exhibit the invoice covering the purchase of the Flour used.

Special Prize for Tug-of-War—$15.00
On Second Day of Fair the Napanee Firemen challenge any nine men from any township of Lennox or Addington. All members of team must be from the same township.

Half Mile Running Race—$50.00—First Day
$25.00 donated by Mr. C. M. Warner, of Boston. $15.00 donated by The Campbell House. $10.00 donated by Lennox Fair. Half mile Running Race, best two in three, open to Farmers only.

Farmers Trot or Pace—$35.00—Second Day
$10.00 donated by Mr. Harry Finkle, of Providence, R. I. $25.00 by Lennox Fair. Farmers Trot or Pace, half mile heats, best two in three.

TORONTO COUPLE PUT IT TO TEST

Munn and Wife Praise' Tanlac For the Way it Restored Them to Splendid Health

"Both my wife and I have put Tanlac to the test and we think it is a splendid medicine and we are glad of the opportunity of recommending it to others," said Edward Munn of 123 Ross Avenue, Toronto, the other day.

"For three years I was in a general run down condition, feeling tired and languid all the time, and always getting up in the morning as worn out as though I had been up all night. My stomach was all out of order so that what little I did eat gave me indigestion and never seemed to give me sufficient nourishment. After a meal the gas would form and cause me great distress and keep me in misery most of the time. I was badly constipated and I had frequent dizzy spells. When I attempted to stoop over I felt as though I would fall. I was always having headaches which upset me for my work and towards the last I got so weak I was fagged out all of the time.

"I heard so many people tell of the wonderful results they got from taking Tanlac that I decided to give it a trial myself. I hadn't got far on the first bottle before I knew it was doing me good. My in a short time I could eat anyappetite improved right along and thing I wanted without any fear of indigestion or gas. I am no longer troubled with dizzy spells or constipation, and I feel stronger and better in every way.

"When my wife saw the way Tanlac was helping me, she started taking it also, for she was in a badly run down condition at the time. It was just as effective in her case as mine and we are both now enjoying excellent health."

Tanlac is sold in Napanee at WALLACE'S Drug Store, in Camden East by R. J. OSTER, in Wagarville by S. JACKSON. (advt.)

CURIOUS CLOCKS.

Two of Them Never Struck One o'Clock.

The announcement that the British Home Secretary has appointed a committee to consider and report as to the advisability of adopting in the United Kingdom, for official and other public purposes, the twenty-four hour method of expressing time, reminds one that among the most curious clocks in the world are two in Worsley, Lancashire, that never strike one. Instead they strike thirteen at one a.m. and one p.m. One of them is over the East of Ellesmere's place, called Worsley Hall, and is the original clock which the Duke of Bridgewater had placed in the tower. It is said that the duke had the clock made to strike the "unlucky" number so as to warn his workmen that it was time to return after dinner, none of them having excused themselves for being late on the ground that they could not hear it strike one.

This recalls the incident when the big clock of the Houses of Parliament saved a man's life. A soldier in the reign of William and Mary was condemned by court-martial for falling asleep while on duty on the terrace at Windsor. He stoutly denied the charge, and by way of proof solemnly declared that he heard Old Tom (the predecessor of Big Ben) strike thirteen instead of twelve. The officers laughed at the idea, but while the man was in prison awaiting execution, several persons came forward and swore that the clock actually did strike thirteen, whereupon the soldier was pardoned and released.

Wells Cathedral contains one of the most interesting clocks in the world. It was constructed by Peter Lightfoot, a monk, in 1320, and embraces many devices which testify to the ancient horologist's ingenuity. Several celestial and terrestial bodies are incorporated in the interesting movement and relationship. They indicate the hours of the day, the age of the moon, and the position of the planet and the tides.

When the clock strikes the hour two companies of horsemen, fully armed, dash out of gateways in opposite directions and charge vigorously. They strike with their lances as they pass as many times as correspond with the number of the hour. A little distance away, seated on a high perch, is a quaint little figure, which kicks the quarters on two bells beneath his feet and strikes the hours on the bell. The dial of the clock is divided into twenty-four hours and shows the phases of the moon and a map of the universe.

An oddity in clocks is the invention of a Frenchman, Paul Cornu. It consists of a dial mounted above a reservoir and having a sort of see-saw mounted upon its support. The reservoir holds sufficient alcohol to last for a month, and this serves as fuel for a small flame that burns at one end. The heat from the flame causes the air to expand in the bulb of the seesaw directly above it. As a result, the seesaw moves every five seconds. This movement is the motive power that actuates the clock.

In Switzerland are made clocks that do not require hands and faces. The timepiece merely stands in the hall, and one presses a button, which by means of the phonographic internal arrangements calls out "Half-past four," or "Five minutes to ten," or whatever the time may be.

A Swiss has invented a remarkable sick-room clock. When a button is pressed an electric lamp behind the dial throws the shadow of the hours and hands magnified upon the ceiling, so that invalids can see it from bed without craning their necks or putting themselves to any inconvenience.

A Dutch shoemaker spent fifteen years of his leisure moment in constructing a clock of the grandfather shape nearly six feet high, made entirely of straw. The wheels, pointers, case, and every detail are exclusively of straw.

Children Cry
FOR FLETCHER'S
CASTORIA

The most popular candy in Napanee, "Elizabeth Best Chocolates." If you haven't tried them there is a treat in store for you. In one pound boxes at WALLACE'S Drug Store.

Wilson's - Shoe Store

Big Discount Sale for Cash
During
The Month of August

we will sell BOOTS and SHOES at a Discount of 10 per cent. during the month of August. We wish to make room for new goods.

Now is the time to SHOE the whole family, while we have your size.

10 Per Cent. Discount means a Big Saving to the high cost of living.

JAS. A. WILSON,
Phone 116. The Reliable Shoe Store.

CANADIAN NATIONAL EXHIBITION
TORONTO
Aug. 28-Sep. 11

"The Greatest Annual Event on Earth"

Where the Nation shows its best finished product at the Mine, Fisheries, Forest, Factory, Studio and Laboratory for Exhibition, Comparison, Instruction and Encouragement

Pageantry on a Massive Scale.

Incomparable Music.

Fine Arts, Applied and Graphic Arts International Photographic Salon.

Demonstrations daily by Northwest Mounted Police

Two days of sensational automobile racing. Mile-a-minute motor boats and water sports, Electric show.

America's best Live Stock Poultry, Tractor and Farm Machinery Display

Government Exhibits and Demonstrations

And a score of other Special Attractions

42nd Consecutive year-1,201,000 Visitors in 1919.

JOHN G. KENT,
General Manager.

Hammocks.
The balance of our stock at a great reduction in price.
DAVY & ALLISON.

Tablets for scours in calves, for sale at WALLACE'S. Mail or 'phone orders promptly filled.

Why We Need More Money!

Last year our rates for service were increased by ten per cent.

That was the first general increase in telephone rates in over twenty-five years.

To-day the general level of commodity prices is three hundred and fifty per cent over what it was twenty-five years ago.

Our operating expenses in 1919 had increased 99 per cent over 1915, while gross revenue was only 49 per cent greater.

Wages absorbed over 56 per cent of our revenue last year, and our wage bill this year will be at least 35 per cent higher than in 1919!

It is apparent that if we are to continue to pay good wages, and so ensure good service, and at the same time pay such a return to investors as will attract new capital to enable us to extend our plant, we must earn more money!

We must accomplish both of these things, else service to our present patrons will suffer and new applicants for service cannot be accommodated!

Increased rates are the only source from which such further revenue can come!

THE BELL TELEPHONE COMPANY
OF CANADA

LIST OF SPECIAL PRIZES

OFFERED AT LENNOX COUNTY FAIR

NAPANEE, SEPTEMBER 14th, 15th, and 16th.

W. A. Stacy—$6.00
White Wyandotte Cockerel, 1st $2.00, 2nd $1.00
White Wyandotte Pullet, 1st $2.00, 2nd $1.00.

J. S. Johnston—$14.00
Best Single Turnout driven by a Lady. First $8.00, second $6.00.

Ontario Department of Agriculture—$25.00
$15.00 Best Pure Bred Holstein Bull, over one year old
$10.00 Best Pure Bred Holstein Cow two years old or over.

Wallace's Drug Store, Limited—$10.00
Best Bushel of Potatoes.

H. W. Kelly—50 pounds Purity Flour
Best Loaf of Homemade Bread made from this Flour

George Gibbard—$50.00
See Prizes offered for Baby Show.

C. A. Wiseman—$30.00
Best Decorated Chevrolet Car.
First $15.00, Second $10.00, Third $5.00

Doxsee & Co.—$5.00
For best Collection of Flowers exhibited by a Farmers' Wife.

Mrs. MacMorine—$3.50
Best Pair Pure Bred Wyandottes from a utility standpoint as farmers general purpose fowl. First $2.00 Second $1.00, Third 50 cents.

W. J. Normile—$27.50 Dunlop Tire, size 30x3½
Best Decorated Ford Car.

Spencer & Son—$7.50
Throwing Shoulder Stone (20 pounds). First $5.00, Second $2.50.

Dominion Bank—$35.00
Best Pure Bred Bull, any Breed. First $20.00, Second $10.00, Third $5.00.

D. B. Wilson—$5.00 (Auto Strop Razor)
Best Pure Bred Holstein Heifer Calf under one year.

George Switzer—$2.00
Best Display of Dahlias.

Robert Rennie—$5.00
Best Peck Snow Apples

Davy & Allison—$6.50 (Bissel Carpet Sweeper)
Best Pair Capons.

The Napanee Canning Company—$12.25
Best Peck of ripe Tomatoes grown and exhibited by a bona fide Contractor of this Company, season 1920. First one Case Tomatoes, Second One dozen cans Tomatoes, Third Six cans Tomatoes.
Best 24 Ears Sweet Corn grown and exhibited by a bona fide contractor of this Company, season 1920. First one case Corn, Second one dozen cans Corn, Third six cans Corn.

The Robinson Company, Limited—$2.50
Best Exhibit of Goats.

George Paul—$5.00
For the heaviest Dozen Hens Eggs.

E. H. Sills—$5.00
$2.50 best Pure Bred Dairy Cow, any Breed
$2.50 Best Pure Bred Dairy Bull, any Breed

F. W. Vandusen—$3.00 (Whip)
Best Single Turnout driven by a lady, general equipment and driving to be considered.

C. A. Anderson & Son—$10.00
Half Mile Running Race open only to horses owned and ridden by Farmers in the County of Lennox & Addington. First $6.00, Second $4.00.

Weiss Bros.— $2.50 (Suit Case)
Best Pair White Leghorns, Cockerel and Pullet.

Madole Hardware Company—$3.00 (3 burner Perfection Coal Oil Stove Oven)
Best Three Plates Fall Apples, 6 to Plate.

Dr. J. P. Vrooman—$10.00
Best Half Bushel Tomatoes. First $5.00, Second 3.00 Third $2.00

Arthur Caton—$2.00 (box of Chocolates)
Best Apple Pie

Douglas & Company—$5.00
Best Pair Driving Horses, to be shown in Harness.

A. S. Kimmerly—25 lbs Five Roses Flour
Best Loaf Homemade Bread made from this Flour.

W. Davis, Furrier—$7.00 (Brown Marabout Collar)
Best Pair Dressed Fowl.

Victor Cowling—$10.00
Two Mile Bicycle Race confined to Boys under 15 years of age. First $5.00, Second $3.00, Third $2.00

Haines Shoe House—$10.00
Best General Purpose Farm Team, to be shown in Harness. First $6.00, Second $4.00

James Wilson Shoe Store—$10.00
Best Collection 10 heads each Barley, Wheat and Oats, tied in small sheaves and fastened to Cardboard, open to any Public School Pupil in the County of Lennox & Addington. First $5.00, Second $3.00, Third $2.00.

Richmond Farmers Co-Operative Association—$5.00
Fastest Walking Team, once around Track.

The M. B. Mills Company—$5.00
Best Pair Rhode Island Reds, Cockerel and Pullet. First $2.50, Second $1.50, Third $1.00

Frank Marsh—25 lbs Prince of Wales Flour
Best Loaf of Homemade Bread, made from this Flour

G. M. Neely—$15.00
Diversified Farming Sweepstakes. Horses 15 per cent. Cattle 15 per cent. Sheep 15 per cent. Swine 14 per cent. Poultry and Pet Stock 10 per cent. Cereals seeds 15 per cent. Roots and Vegetables 10 per cent. Fruits fresh and preserved 6 per cent. All entries must be exhibited in their various classes, all stock must be owned and all products must be produced by Exhibitor. Must obtain 65 per cent to win First Prize. First $7.00, Second $5.00, Third $3.00.

Daly Tea Company, Limited—$37.50 (50 pounds Tea)
Best Pure Bred Cow, any Breed. First 25 pounds, Second 15 pounds, Third 10 pounds.

The Fair—50 lbs Reindeer Flour
Best Loaf of Homemade Bread made from Reindeer Flour.

Continued on Page 5

A NEW RHINE POLICY

BARRES IS IN FAVOR OF MORAL CONQUEST.

French Writer and Politician Hopes to Break the Influence of Germany In Rhineland by "Spiritual Organization" Which Will Win the People Without Affecting In Any Way the Terms of the Peace Treaty.

FRENCH policy on the left bank of the Rhine appears to be generally misunderstood. There was undoubtedly a military party which would have taken simple steps to extend the frontiers of France to the Rhine in order to make France secure from invasion. But the real exponent of the Rhine policy is Maurice Barres, the writer and member of the Academy, who is also a member of the French Parliament. Maurice Barres is in favor of a moral conquest of Rhineland. He works for the separation of these regions from the influence of Prussia and is anxious to bring them within the zone of influence of France. Politically he would help all German parties who strive to escape the domination of Prussia. He expresses his ideas as follows: The guarantees promised by the Versailles Treaty have largely disappeared. The military conventions with the United States and England remain incomplete. The reservations of the Senate relative to the League of Nations destroy one more guarantee. At the same time the disarmament of Germany has not been accomplished. Every village possesses its arsenal. Thirty miles of territory on the right bank of the Rhine were to have been neutralized, but recent events have shown that German soldiers may enter this district. The power of investigation possessed by the Allies is hampered at every turn.

Maurice Barres and the large section of French politicians who think like him would make the most of the few years of occupation, and would endeavor to detach the Rhineland from Germany. The "Spiritual organization," as he calls it, can be proceeded with without contradicting any clause of the treaty. If necessary the treaty could be retouched. Germany is certainly not blind to the peril of a detached Rhineland, and Prussian Ministers have made a tour in the occupied districts while Bavarian Ministers have made a tour of the Palatinate. These Ministers have declared that French propaganda was showing a prodigious activity. Mr. Barres denies that hitherto the propaganda has been active, and affirms that the lively desire for autonomy which manifests itself on the Rhine is spontaneous, and the just consequence of methods of tyranny and oppression that Prussia has employed in provinces which are really allen to her. The manifestations of the Rhenish populations from the frontiers of Alsace to the frontiers of Holland were not for France, but were against Berlin. That is the contention of a powerful French party. Now it is impossible for them to give themselves the regime of their choice unless they enter into an economic pact with France.

As a fact there is a huge project of buying directly from the industrial organizations of Rhineland. An effort is being made to create common interests between this part of Germany and France, interests between the Rhenish workers as well as the Rhenish manufacturers, and France. It is proposed that the necessary labor-power for the reconstruction of the devastated regions shall be accorded to those workers. This would constitute one link between the two countries. The Confederation Generale du Travail is asked to collaborate. Certain territory on the right bank would be included in this economic agreement. It is alleged that the German Government has drawn up black lists which would deprive of coal all Francophile industries in the Rhine provinces. Against this the French would enter into contracts with the directors of Rhine industries to supply them with coal which comes from the Ruhr valley.

Preferential treatment, in short, is proposed by France for Rhineland. There is being studied a list of products which could be exchanged between France and these provinces. What works of public utility and of common interest could be undertaken? Is it not possible to obtain advantageous terms for transports, Customs, and for commercial travelers? Article 270 of the Versailles Treaty reserves to the Allied powers the right of applying a special customs regime for both exports and imports. It will be seen that formidable pressure can be put upon the Rhine provinces in order to bring them within the economic orbit of France, and to tighten the links which bind them to France. At the same time it is easy to separate them from Germany.

In addition to the economic action there should be, according to this party, an intellectual action. French culture and the French language should be spread along the Rhine. The University of Strasbourg, the capital of Alsace recently taken from Germany, would serve as the chief strategic point for this intellectual action.

Movements in the Rhenish provinces have not been for complete separation from Germany, but for autonomy and for the prerogatives and the name of a state. Obviously, if France and the Allies occupy these regions they can greatly favor, if they wish, such movements. Mr. Barres preaches unceasingly an energetic propaganda in this sense. Naturally it is denied that France has taken or would take any part in these political plots. She would not go a hand could direct them to place persons or parties in power. But he would do her best to influence the sentiments of the people.

Sunday Cars.

An amendment to the Railway Act passed by the Railway Committee of the Provincial Legislature will allow the operation of Sunday cars in Ontario cities with a population of 20,000 or over. Sunday cars are at present permitted only in cities of over 50,000.

GET IT AT
WALLACE'S

STOPPED HER HEADACHES

Years Of Suffering Ended By "Fruit-a-tives"

112 Harris St., St. John, N. B.

"It is with pleasure that I write to tell you of the great benefit I received from the use of your medicine *"Fruit-a-tives", made from fruit juices. I was a great sufferer for many years from Nervous Headaches and Constipation.* I tried everything, consulted doctors; but nothing seemed to help me until I tried "Fruit-a-tives".

After taking several boxes, I was completely relieved of these troubles and have been unusually well ever since". Miss ANNIE WARD.

50c. a box; 6 for $2.50, trial size, 25c. At all dealers or sent postpaid by Fruit-a-tives Limited, Ottawa.

BLUDGEONING SUGGESTED.

Americans Want to Grab Canadian Pulpwood.

A lively campaign is being centred in Washington in favor of bludgeoning Canadian provinces that have restrictions against the export of their pulpwood into lifting them in order that United States newsprint mills may get unlimited supplies of raw material. The American view of the situation, bulked as it is upon false premises, is intensified by a despatch from Montreal which recently appeared in the Wall Street Journal, New York, containing this, among other statements: "It would take 344 years to exhaust the Canadian pulpwood limits at the current rate of consumption if the estimate of the Dominion Commission of Conservation be reasonably accurate. The limits contain at least 1,031,000,000 cords, a third in Quebec Province."

An official denial by the commission that it had ever made or authorized such a statement was scarcely needed by those who have followed its insistent warnings that there is a measureable limit to our forest wealth, which is being appreciably approached under the present reckless system of depletion. The refutation of the despatch lends emphasis to Bulletin 75 issued by the Canadian Pulp and Paper Association in which the true situation regarding the pulpwood resources of the Dominion is set forth. Not the least interesting bit of information is that in 1919 American exports of newsprint totalled 1,125,225 tons. In the arguments at Washington on the Underwood retaliation resolution, 63,000 tons were given as the minimum by which production and importation of newsprint fell below consumption. The retention and utilization of a little more than half of its export of newsprint would have obviated the shortage which the United States interests say should be made good by the unrestricted importation of Canadian pulpwood—somewhat over 1,000,000 cords of which were received by American pulp and paper mills last year. This is in addition to an import of 824,000 tons of Canadian-made newsprint.

In its survey of the existing supplies in Quebec the bulletin quoted, dealing with the principal and best woods for paper making—spruce and balsam—and being its estimates on official statistics and surveys of such woods commercially accessible, figures that there are 155,000,000 cords actually available. On the basis of the cut of 1918, around a million cords, this would be the equivalent of 53 years' supply. Under proper management and protection, it is figured that it might be possible to realize an annual growth of five million cords of spruce and balsam in Quebec, but, as in the case of Ontario and other provinces, it is felt that the requirements to this end are not being adequately met. Fire, the attacks of the budworm on the balsam trees, and lack of forestation are the drawbacks not yet properly dealt with in conserving Canada's timber wealth.

In Ontario it is expected that the cutting of spruce and balsam, which was slightly over 1,116,000 cords in 1918, will soon reach 1,500,000, representing "only 67 years' supply of wood accessible to existing transportation." A gross total of 145,000,000 cords of pulpwood is given as now available in the Province of Ontario, with 55,000,000 more in the event of the Timiskaming & Northern Ontario Railway being extended to James Bay, but the former is cut down to a net of 100,000,000 cords and the aggregate to 138,000,000 after allowances for waste, loss in logging and driving, and defective balsam. It is added: "As has been pointed out with reference to Quebec, there is no net volume increment in the natural mature forest, growth being balanced by decay."

In New Brunswick it is estimated that there are 26,000,000 cords of available spruce and balsam, which, at the 1918 rate of cutting, when there was a reduction over the previous year, would represent but 26 years' supply. The Nova Scotia cut has considerably decreased, and the estimated 25,000,000 cords of pulpwood there would be equivalent to 80 years' supply.

It is reasonably safe to predict, however, that the 344 years' supply story printed in New York will do yeoman service for the agitators in the United States who want to keep their mills going on raw material from Canada, having exhausted their nearest available native supplies by the profligate methods of cutting they want to force upon this country.—Toronto Globe.

The Men Again.

After starting for his work the other morning Taylor happened to think of something he had forgotten, and returned to the house to get it.

While walking about the kitchen he heard a great racket upstairs. Considerably alarmed, he called:

"What in the world is the matter, Mary? Has anything happened?"

There was a moment's silence, then the lady replied:

"Oh, is that you?"

"Yes. Who did you think it was?"

"I heard some one walking about down there, and I thought it was a burglar."

"But the noise—"

"I was making a lot of noise so that he would think there was a man in the house."

A ROMANTIC CHARACTER.

Memory of Owner of Montgomery's Tavern to Be Honored.

The Dominion Government has just notified a special committee of the York Pioneer and Historical Society that a tablet is to be placed in the Eglinton post office commemorative of the late John Montgomery, founder of the suburb, and marking it as the spot in York county where history and romance are most mingled. Such an announcement must come as a distinct relief to those who can see in the present "unrest," no opportunities for future historians, and can recognize no glamor of romance in the events that have become so commonplace in the monotonous cycle of agitation, progress and strikes. Such a singling out of Eglinton recalls tales of the early days.

It is an interesting coincidence that Mrs. O. B. Sheppard, granddaughter of the late John Montgomery, should be a member of the special committee deputed to nominate the most historical point in York for honors from the Dominion Government. For three years her grandfather had knocked at the doors of the Provincial Government in vain attempts to secure remuneration for damages to his famous Yonge street hostelry, which was burned by loyalist forces in 1837.

John Montgomery's grandfather, Alexander Montgomery, left Scotland for Ballyleek, Ireland, and then crossed the Atlantic, landing in New York. His father, also named Alexander Montgomery, in 1776 joined the famous band of United Empire Loyalists, who sought refuge under British law at Gagetown, New Brunswick. A cousin was Gen. Richard Montgomery, commander of the American forces, who fell before Quebec in 1775. John Montgomery, himself, was born at Gagetown in 1784.

In 1798 with his father he landed in Little York, in his memoirs described as "ten log houses and six or eight puncheon roofed shanties." His father's first host in York was John Robinson, father of the late Attorney-General Robinson.

After the storm of American invasion, in which all had to defend their homes, had passed, he moved with his father and family to Newton Brook. Here he lived until 1820, when at his marriage he opened the "Sickle and Sheaf" Inn, later known as Montgomery's Tavern. It stood at the corner of Yonge street and what is now called Montgomery avenue. It was the first step in the naming of Eglinton. To-day in its place stands the fine Eglinton post office, across the avenue to the north are the most northerly of Toronto's police and fire stations. The intersection is known as "Brown's Corners."

Among the points in York in 1837 where the "Reformers" of the period met to discuss the need for a general protest against the oppression of the "Family Compact," none was more popular than Montgomery's Tavern. It was this connection with William Lyon Mackenzie and other prominent agitators that brought John Montgomery close to the gallows a few years later. Just when the outbreak took place, however, he had leased his tavern and was boarding until his country mansion was finished. On the night of December 5, 1837, the rebels whose project Mr. Montgomery had actually discountenanced, halted before the door of the tavern. They were charged by the regulars and history tells the rest. Col. Moodie died in the tavern and John Anderson, a well-known reformer, was killed. After the battle, by the order of Sir Francis Bond-Head, the tavern was burned, and, despite his protestations of innocence, John Montgomery was brought before Chief Justice John Beverley Robinson on the charge of treason.

"When you and this jury who have sentenced me are sizzling with the devil, I will be keeping a tavern on Yonge street," was all John Montgomery "had to say" when he was sentenced by Chief Justice Robinson. The scaffold on which the notorious Lount and Matthews, rebels, had been hanged was left before his window. The only messages he received from the outside world were brought in a goose's wing hollowed out and carried under the arm of his daughter who was allowed to visit him daily. A commutation of sentence to one of life imprisonment was finally secured, however, and with three companions he was transferred to Kingston Fort. Their escape from these walls and their flight to the United States reads like fiction, but it was no less real. Finally the "Queen's pardon" was granted, and with his health badly impaired, the old patriot moved back to Eglinton, where he rebuilt on the site of the old "Sickle and Sheaf" Hotel, a new and more pretentious building. Here he resided until 1856, when he moved to the centre of Toronto and erected the Robinson House on Bay street, now the premises of the National Club.

MISS CLEMENS AND THE HAWAIIANS.

Haven't you often wished that you could visit the Hawaiian Islands, and see its beauties, and listen to the ravishing strains of its most seducing melodies? Well, you can!

Miss Clemens has just come from the Hawaiian Islands, having made this trip at our request, securing additional pictures, and securing a troupe of native Hawaiians, such as has never visited this continent before. They are all real singers and instrumentalists—three men and their wives, all natives of the Islands. They rank as musicians in their native home. They will not only give a full concert in the afternoon, but in the evening, when Miss Clemens gives her "Trip Through Paradise" to the accompaniment of stereoptican and moving pictures, they will intersperse her talk with native melodies that will add charm to this most enrapturing entertainment.

Children Cry for Fletcher's

CASTORIA

Fletcher's Castoria is strictly a remedy for Infants and Children. Foods are specially prepared for babies. A baby's medicine is even more essential for Baby. Remedies primarily prepared for grown-ups are not interchangeable. It was the need of a remedy for the common ailments of Infants and Children that brought Castoria before the public after years of research, and no claim has been made for it that its use for over 30 years has not proven.

What is CASTORIA?

Castoria is a harmless substitute for Castor Oil, Paregoric, Drops and Soothing Syrups. It is pleasant. It contains neither Opium, Morphine nor other narcotic substance. Its age is its guarantee. For more than thirty years it has been in constant use for the relief of Constipation, Flatulency, Wind Colic and Diarrhoea; allaying Feverishness arising therefrom, and by regulating the Stomach and Bowels, aids the assimilation of Food; giving healthy and natural sleep. The Children's Comfort—The Mother's Friend.

GENUINE CASTORIA ALWAYS
Bears the Signature of
Chas. H. Fletcher

In Use For Over 30 Years
THE CENTAUR COMPANY, NEW YORK CITY

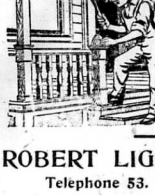

LUMBER

Cedar Posts, Shingles and Lath.
Clear Fir Ceiling and Flooring.
STAIRWORK and Interior Trim.

ROBERT LIGHT, Richard Street.
Telephone 53. Napanee, Ont.

IF IT'S AN

"EMPIRE" TYPEWRITER

Then you know it's

MADE IN CANADA

Ask

E. J. POLLARD

About this Canadian Product

No. 1 $65.00 Terms if you wish No. 2 $85.00

Toronto Office: 72 Queen St., West, Toronto, Ont.

GENUINE ASPIRIN HAS "BAYER CROSS"

Tablets without "Bayer Cross" are not Aspirin at all

BAYER

Get genuine "Bayer Tablets of Aspirin" in a "Bayer" package, plainly marked with the safety "Bayer Cross."

The "Bayer Cross" is your only way of knowing that you are getting genuine Aspirin, prescribed by physicians for nineteen years and proved safe by millions for Headache, Neuralgia, Colds, Rheumatism, Lumbago, Neuritis, and for Pain generally. Made in Canada.

Handy tin boxes of 12 tablets—also larger sized "Bayer" packages.

Aspirin is the trade mark (registered in Canada), of Bayer Manufacture of Monoaceticacidester of Salicylicacid.

While it is well known that Aspirin means Bayer manufacture, to assist the public against imitations, the Tablets of Bayer Company, Ltd., will be stamped with their general trade mark, the "Bayer Cross."

"Pamo" makes old straw and panama hats look like new and won't turn them yellow. Get a bottle at WALLACE'S Drug Store.

OUR FARM PRODUCTION

AREFUL STATISTICS ARE NOW BEING KEPT.

rop Acreage and Live Stock Count Are Given by the Farmers In July—The Accuracy Has Improved and Risk of Error Is Reduced as the Number of Returns Increases.

Amongst the statistical reforms accomplished or inaugurated by the Dominion Bureau of Statistics, established in 1918, none is of more importance than that which is concerned with agriculture, the leading industry of Canada. It is essential that the mercantile, banking and insurance interests should have accurate information respecting the country's annual agricultural production, and that statesmen and legislators should know the volume and direction of the country's progress. To farmers themselves it is of supreme importance to know what areas are being devoted to particular crops in their own and other countries, how such crops are being extended or withdrawn from cultivation and what is the volume of production in one season as compared with another. They should, by means of accurate information on these points, be able to form their own judgment as to the local crops likely to prove most remunerative. Similarly, a knowledge of the number of farm live stock, and whether these are increasing or decreasing from year to year, is important to all dealers; and is at least of equal importance to breeders and producers. Moreover, Canada as a country adhering to the International Institute of Agriculture at Rome, has undertaken to furnish periodical reports on the agricultural production of the Dominion, receiving and publishing in exchange the valuable information respecting the agricultural production of other countries which the Institute collects and disseminates.

In Canada, estimates of agricultural statistics by the Dominion Government have been annually made since 1908, these estimates having been compiled from the returns of crop correspondents in percentages of the previous year's data. Except for immediate and tentative purposes, this method has now been abandoned as imperfect; and during the past three years the annual agricultural statistics of the Dominion have been based upon returns of areas sown and numbers of live stock on the farm, collected from individual farmers in the month of June. This information is obtained by means of a simple cardboard schedule, which is distributed to farmers through the agency of the rural school teachers and children. The cards, when completed, are first sent to the Provincial Government, who, after having them sorted into counties or districts, transmits them to the Dominion Bureau of Statistics at Ottawa for final compilation into totals by adding machinery.

The figures thus collected form a fairly sure basis for estimating the totals according to the ratio which subsists between the total number of farms and the returns actually received. After harvest and threshing, estimates are obtained from crop correspondents of the average yields per acre, which multiplied into the areas, give the total yields. The total yields, when multiplied by the average values per unit, give the total values. The final results are adjusted after consultation between the Dominion and provincial authorities, and identical figures are then released for simultaneous publication by the Dominion and Provincial Governments, the former publishing the figures for each province and for the whole of Canada, and the latter publishing the figures in and for their respective provinces, and in most cases by local counties or crop districts as well. There is in one or two cases some variation of procedure. For instance, in Ontario the process is reversed, and the cards are issued and collected by the Dominion Government for compilation by the Provincial Government, the final estimates being calculated from the total acreage according to plans long in use.

It is the aim of the Dominion and provincial statistical authorities to secure an annual return from every individual farmer in the Dominion. The issue of trustworthy annual agricultural statistics is important for all classes of interests in Canada, but to none is it of greater importance than to farmers themselves, who otherwise carry on their industry in the dark and are liable to be victimized by unscrupulous traders. It is impossible to prevent, were it desirable to do so, the issue of animal estimates of grain and meat production; and consequently it is to the interest of the rural community that statistics relating to their industry should be accurate and trustworthy and be put forth on independent and unbiased authority. No individual returns are published, and the information collected is not used in any way for taxation purposes. It is confidently expected that as farmers become better acquainted with the system organized for their benefit and realize the practical value to themselves of accurate agricultural statistics there will be a continuous increase in the proportion of returns. Meanwhile, it should be remembered that whatever degree of error may attach to the figures issued is attributable to the estimate that has to be made from the actual returns. In fact, any imperfection of the system is due to the extent to which farmers, whether from apathy, negligence or mistaken prejudice, make default. In proportion as the number of returns is increased and the necessity for estimation is in consequence reduced, will the risk of error be eliminated and the greater accuracy of the totals be established.—[illegible] Dominion Statistician.

Worn-Out, Weak Men and Women Testify

Chatham, Ont.:—"For many years I suffered from stomach trouble and I tried many remedies but they seemed to be a failure—my stomach seemed to be getting worse instead of better. One day I came in possession of a bottle of Dr. Pierce's Golden Medical Discovery and took it. My stomach seemed completely cured. I have great faith in this medicine and hope any sufferer that reads this will give the 'Discovery' a trial. Once tried, you will never be without it."—C. TITUS, Jr., 28 Duke St.

New Wiltshire, P. E. I.:—"I suffered three years with bronchial asthma. I was so weak I could hardly walk three steps at a time. I could not sleep so would get up and stay up the rest of the night. One day a friend advised me to use Dr. Pierce's Golden Medical Discovery so I sent to my druggist for a bottle and when I had taken half of it I felt a great deal better. When I used that bottle I sent for two more, and when I finished the third bottle I was completely cured.

"It is over two years since I first took Dr. Pierce's Golden Medical Discovery and I have not been troubled a day with asthma since."—ALEX McLEOD.

Hamilton, Ont.:—"I have suffered with rheumatism for the last five years and I have only taken three bottles of Dr. Pierce's Anuric (anti-uric-acid) Tablets and three bottles of 'Golden Medical Discovery' and am nearly cured. I also had that dread disease, Spanish influenza, leaving me in a terrible condition. Only those who have had it know what an awful condition it leaves one in. I am sure if it had not been for Dr. Pierce's medicines and advice I certainly would have died.

"I want to recommend Dr. Pierce's medicines to any sufferer with kidney trouble or to anyone rundown after having the 'Flu'. Also try Dr. Pierce's Pleasant Pellets for constipation."—MRS. ESTELLA GRANBY, 54½ James St. North.

WANTED! 30,000 HARVESTERS

$15.00 to Winnipeg

Plus Half a Cent per mile beyond.

Return, Half a Cent per mile to Winnipeg, plus $20.00.

Special accommodation for Women. New, comfortable colonist cars of latest design. Through Service. Box Lunches.

EXCURSION DATES from Ontario

Aug. 9 and 16. Toronto and east thereof.
Aug. 11 and 18, Toronto, north, west and east thereof.

Leave Toronto 9.30 p.m.

For tickets and information apply nearest Canadian National or Grand Trunk Agent, or write General Passenger Department, C. N. Rys., Toronto. 40

Canadian National Railways

CANADIAN PACIFIC
FARM LABORERS WANTED

"Fare Going"—$15 to WINNIPEG.
½ cent per mile Winnipeg to destination.

"Fare Returning"—$20 from WINNIPEG.
½ cent per mile starting point to Winnipeg.

GOING DATES	TERRITORY
AUGUST 9, and AUGUST 16.	From Stations in Ontario, Smith's Falls to and including Toronto on Lake Ontario Shore Line and Havelock-Peterboro Line. From Stations Kingston to Renfrew Junction, inclusive. From Stations on Toronto-Sudbury direct line, between Toronto and Parry Sound Inclusive. From Stations Dranoel to Port McNicoll and Burketon, to Bobcaygeon, Inclusive.
AUGUST 11, and AUGUST 18.	From Stations South and West of Toronto to and including Hamilton and Windsor, Ont. From Owen Sound, Walkerton, Teeswater, Wingham, Elora, Listowel, Goderich, St. Mary's, Port Burwell, and St. Thomas Branches. From Stations Toronto and North to Bolton, inclusive.

SPECIAL TRAINS FROM TORONTO

Full particulars from Canadian Pacific Ticket Agents. W. B. HOWARD, District Passenger Agent, Toronto.

The Whole Truth and 'Nothing but the Truth'

When Attempted by Twenty-four Hours Produces Gales of Laughter

Did you ever tell the truth for twenty-four hours at a stretch?

Maybe you did. But did you have $10,000 at stake? And then did you come near losing the sweetest girl in all the world just because you did tell the truth?

Robert Bennett did. And Chautauqua audiences this summer will have a chance to follow his vicissitudes as they watch the play, "Nothing But the Truth," as presented by the Percival Vivian Players.

The play, by James Montgomery, is one of the cleverest farces ever shown on the American stage. Its screamingly funny situations are interwoven with human and emotional developments that make for a complete whole. There is a laugh every minute, with a smile between each laugh.

Far more effective than Sticky Fly Catchers. Clean to handle. Sold by Druggists and Grocers everywhere.

The Movements of Fish.

The erratic movements of fish are a constant source of worry to scientists, who, try as they will, can never account for the vagaries of these seadwellers. An American writer relates a case in point. In May, 1879, the fishing schooner Hutchings, sailing from Gloucester, on the Atlantic coast, was under the command of Captain Kirby, trawling for cod. A strange fish came up in the nets, a large creature covered with yellow spots. The men caught two tons and brought them to land, where they were found to be an entirely new family. Scientists named them "tile fish." For three years, until 1882, the were caught in large numbers. Then the "bankers" reported that they were no longer-to be seen. The news came that the sea was covered with dead tile fish. Six thousand square miles of sea were almost hidden by the dead bodies. Authorities said that there must have been a volcanic disturbance or else some deadly disease had killed off the fish. In 1915 a schooner working the same waters caught the tile fish in abundance, and to this day the fish are there in millions.

BRIEF FASHION NOTES

Redingote styles are favored for the foulard dresses for spring.

For sport wear coats of leather are combined with skirts of velours to develop unusually smart suits.

The eton jacket suit, usually with plaited skirt, is to be a favorite with very young women, it is said.

The combination of navy and bright red is one of the season's fancies in frocks and suits for the young

WHIMS OF THE WEALTHY.

Men With Money Often Prove Very Eccentric.

That possession of much of this world's goods is frequently attended by the weirdest eccentricities is amusingly illustrated by the following curious instances:

In Vienna there lived a wealthy man, a Pole of noble origin, occupying sumptuous apartments in the heart of the capital's fashionable quarter, who, when he wished to summon his servants, did so by means of bugle-calls. A favorite pastime of this eccentric was to drive a stagecoach, attired like any ordinary driver of such a vehicle, wherever he might find aristocratic cars to be most numerous.

The Viennese asserted that while he spent a fortune each year upon his raiment, yet he was never clad in any save the discarded garments of his valet. On one occasion the Pole astounded the guests at a ball by appearing in a costume of pure white, with the notable exceptions of shirt and tie, which were entirely black. To complete the oddities, it may be added that when dining, which he invariably did alone at a table d'hote, he maintained his reputation for crankiness by reversing the usual order of things and beginning his meal with a demitasse, working backward to the soup.

It was not long ago that there died in an eastern town a wealthy eccentric who, though he had never for years been outside the grounds surrounding his residence, was accustomed to boast each day that he had walked to certain towns, generally at a great distance from his house. What he actually did was this. Whenever he decided that it would be an excellent idea to visit a distant town, he ascertained its exact distance from his home, and covered it on foot on a carefully-measured walking-track maintained on his premises for this purpose. Should he desire to call on his friends near by, he would do so by proxy, at the same time conducting a conversation with them by means of the servants, whom he sent in relays with certain questions, with strict injunctions to bring the answers as speedily as possible.

A well-known Parisian, according to his own statement, for many years defied the weather by drinking a solution of camphor, which, in his opinion, was an excellent substitute for clothing. It was said that winter and summer alike found him sleeping without a particle of clothing, with the windows of his apartments thrown wide open. It was his custom also to stroll in the garden, even on bitterly cold nights, in a garment much resembling that ordinarily worn by normal people only at night.

Among the wealthy eccentrics of England was a man who lived near Hastings. His fad excited much attention and amusement among his neighbors. Punctually at noon each day he would appear in his front yard with a crimson turban on his head, his feet covered with richly embroidered and jewelled sandals, and with a coolie cloth round his waist. Then he would first pray aloud to the sun, "the father of light and good," and immediately afterward prostrate himself before a quaint miniature temple wherein was enshrined a grotesque idol with diamond eyes. What made his eccentricity remarkable was the fact that he was not of Eastern origin, nor had he ever been converted to any religious faith or cult of the East.

AMERICAN BEAUTY, MEMBER CHICAGO GRAND OPERA COMPANY, SINGS PROGRAM AT CHAUTAUQUA THIS YEAR

JESSIE ISABEL CHRISTIAN.

Jessie Isabel Christian, soprano, formerly with the Chicago Opera Co., and known to American opera lovers as a singer whose name is linked with those of Melba and Galli-Curci, is appearing this summer in concert work on the Chautauqua program.

Miss Christian, who is recognized as a coming star, made her first real debut in America when in 1917 she was called upon to take Galli-Curci's part in "The Hugenots." Her success immediately made her fame secure.

Miss Christian, although a native of Iowa, has received her musical education in France. She has sung in the Paris Opera, Opera Comique, and other European houses.

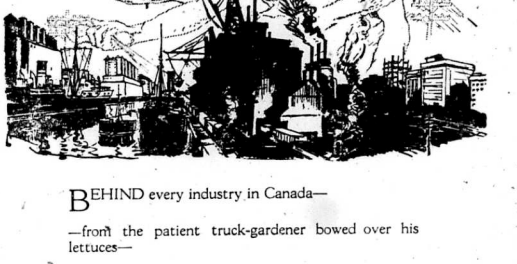

BEHIND every industry in Canada—

—from the patient truck-gardener bowed over his lettuces—

—to the young manufacturer struggling to prove the worth of Canadian skill and Canadian material in some new enterprise—

—stand the railways—the intelligence, the power and the hopes of the railways of Canada.

* * *

Not, like the Exploiter, watching to take harsh advantage of hard-times or the follies of a boom—

Not seeking by a moment's shrewdness to "clean up a million and get out!"

Not interested in the price of real estate in just ONE town, or the prosperity of just ONE province—

But, instead, employing their widely-gathered intelligence in the interests of all Canada for all time to come!

For the railways of Canada cannot be lifted up and carried away to serve any other master than Canada!

Their services cannot find any buyer but Canada!

They injure themselves if by asking too high returns To-day they damage the prosperity of the citizens of To-morrow.

* * *

The request for increased freight rates is made with these facts in view.

Canada will still have the cheapest, the fastest and the most reliable railways in the world!

This is the third of a series of advertisements published under the authority of

The **Railway Association** *of Canada*

formerly the CANADIAN RAILWAY WAR BOARD

A 5

Fleet Foot Outing Shoes!

in all styles for

Boys, Girls, Men and Women.

Girls' Pumps $2.00

Childs' Pumps and Tennis Boots.

WEISS BROS,

Two Stores

NAPANEE, & TRENTON

THE WEDDING GIFT!

You will be called upon to purchase a wedding gift.

You will be anxious to have your selection show good taste, and have quality to stand the test for years of wear.

These points we always study in purchasing our stock. During this month we have placed in stock fine selections of

Cut Glass, Silverware, and China

suitable articles for the numerous weddings.

Call and see our stock.

You will have no trouble to make a selection.

The old reliable Napanee Jewellery Store

Established 50 years.

F. W. Smith & Bro.

Wedding Rings.
Licenses.
Engagement Rings.

Clearance Sale of

MEN'S AND BOYS' WORK BOOTS AT COST

At such low prices it will pay you to buy these boots now even if you do not need them before fall.

Men's Tan Solid Leather Work Boots, reg. $6.00....**Sale $5.00**

Men's Black Chrome Solid Leather Work Boots, reg. $6.50....**Sale $5.25**

Men's Black, reg. $5.00 **Sale $4.00**

Men's 12 inch Tan, reg. $8.00....**Sale $6.00**

Boys' 10 inch Tan, reg. $5.00....**Sale $4.00**

Boys' Tan, heavy, reg. $4.95....**Sale $3.95**

Boys' Tan, Military, reg. $5.00....**Sale $4.00**

Men's Military, reg. $7.50....**Sale $6.00**

Youths' Sporting Shoe, reg. $2.25....**Sale $1.90**

Boys' Black Fine Boots, reg. $4.00....**Sale $3.00**

Boys' Tan Fine Boots, reg. $4.00....**Sale $3.00**

J. WILKINS,

Boot Repair Store.

Opposite Royal Hotel.

Sensational Shoe Bargains

56 Pair of Ladies' White Canvas high cut, lace boots, high or low heel, all sizes. Regular $3.50, 4.00 and 5.00

Sale Price 2.45

108 Pair of Ladies' High Grade Pumps and Oxfords, brown, black or grey. Regular up to $8.00.

Sale Price 3.45

The Haines Shoe Houses

Notice to Camera Owners

Developing, Printing and Enlarging. Expert work guaranteed **I am not an amateur.** No need of sending your work out of town when you can have it done better and more promptly here. Regular prices. Use our films for good results. Cameras for sale. Mail orders addressed to box 466 will receive every attention. Office on John street, next door to Shepherd's grocery.

Mrs. R. B. Shipman

Lawn Mowers.

The balance of our stock of Lawn Mowers at cost.

DAVY & ALLISON.

PERSONALS

Mr. Frank Ketcheson, Wilkie, Sask., is the guest of Mr. and Mrs. L. A. Reddick.

Mr. and Mrs. Clarence Wilson and family, of Toronto, are guests of his father, Mr. John Wilson.

Mr. and Mrs. C. V. Biehl, Kitchener, have been spending a couple of weeks with her parents, Mr. and Mrs. Myro Schryver.

Mr. and Mrs. Percy Madden, of Buffalo, N.Y., spent a few days with Dr. and Mrs. Milsap.

Mrs. Robert Graham, Belleville, spent a few days this week with her parents, Dr. and Mrs. R. A. Leonard.

Mr. and Mrs. Douglas Jemmett are visiting Mr. Bruce Jemmett at Baileybury.

Mrs. Morrison, Aylmer, Quebec, is the guest of her parents, Dr. and Mrs. G. H. Cowan.

Misses Alice and Marguerite Craig spent the past week at the 1000 Islands.

Mr. and Mrs. W. J. Jewell are spending a couple of weeks at Sans Souci.

Dr. G. H. Cowan was in Princeton last week attending the funeral of his sister, the late Miss Cowan, who was in her 90th year.

Miss Bush, Consecon, is spending a month with her grandmother, Mrs. R. Webster.

Mr. Matt. Taylor, and daughters, Chrystobel and Elizabeth, are spending a couple of weeks with his sisters in Brampton.

Mr. and Mrs. M. B. McDonald, Toronto, are guests of Mrs. John Pollard.

Col. and Mrs. A. P. Deroche, of Ottawa, are spending a month at Bogart-on-the-Bay.

Miss Marie McNeil is home from Toronto spending her vacation with her parents, Mr. and Mrs. Richard McNeill.

Rev. G. W. McCall, Brockville, spent last week the guest of Mr. and Mrs. J. E. Robinson at Sans Souci.

Mr. M. B. Mills is home from a trip to Cleveland, Ohio.

Miss M. E. Mills spent a few days last week visiting friends in Belleville.

Mr. Bob Freeberne, of Lonsdale, and brother, Tom, spent a day recently at M. B. Mills'.

Mr. John Thompson, of South Bay, and Mr. VanDusen, of New York, paid a flying visit to M. B. Mills and family on Friday.

Miss Anna Ritza, of Renfrew, is spending the week with Mr. and Mrs. E. L. Bedore.

Mrs. Jas. A. Wilson has returned from spending a wek in Kingston.

Mr. U. M. Wilson spent last week in London attending the session of the Grand Encampment. Mr. Wilson was elected Grand Chief Patriarch.

Miss Beatrice Wilson, Toronto, is visiting her father, Mr. Samuel Wilson.

Mr. Elmer McKim, Watertown, is visiting friends in Napanee.

Mrs. Ray Kingsbury, Rochester, is visiting her sister, Mrs. Roy Moore.

Mrs. Harold Anderson is visiting her sister, Mrs. Shorey, Acton, Ont.

Miss Rolla Fox, Toronto, is visiting her father, Mr. Max Fox.

Mr. and Mrs. Chas. Baker and Miss Frances Baker, Ottawa, spent last week with friends in Napanee.

Mr. and Mrs. W. K. Huston are spending a couple of weeks holidays in Peterboro.

Miss Mildred Baughan, New York, is visiting her parents, Mr. and Mrs. Geo. Baughan.

Mrs. R. P. Amaker, and son, of San Angelos, Texas, spent last week the guests of Mrs. F. S. Wartman.

Mrs. Arthur Fellows returned last week from Weyburn, Sask.

Mrs. Thos. F. Burley has returned to Toronto after spending a few weeks with relatives in Richmond.

Mr. and Mrs. W. A. Grange spent a few days last week in Toronto.

Mrs. Robt. Frizzell, Niagara Falls, is the guest of Mrs. E. J. Roy.

Mr. and Mrs. Chas. Zollner, of Niagara Falls, are visiting friends in Napanee.

Dr. and Mrs. T. W. Simpson are taking a motor trip around Lake Ontario.

Mr. and Mrs. Styles Hawley, of Hamilton, spent a few days in Napanee last week.

Mrs. W. B. Williams and son Buster, Deloro, are guests of Miss Irene Wagar for a week.

Mrs. Horace Paul, of Roblin, left on the 10th to spend a month in Montana. She will also visit friends in Regina, Winnipeg, and Port Arthur.

Miss Hypatia Fox, Midland, and Miss Hattie Fox, Fort William, are visiting their father, Mr. Max Fox.

Mr. Chas. Anderson, London, is spending a short time in Napanee.

Miss Jessie Neilson and Mr. Jack Neilson, Toronto, are spending a few days in Napanee.

Mr. Hugel, of the Merchants Bank staff, has been transferred to Belleville.

Mr. Northwood, of the Standard Bank staff has been removed to Hillsdale where he becomes manager of a branch.

Miss Edna Ashley has returned home from visiting Mrs. Thompson, Westmount.

Misses Martha and Irene VanAlstyne, and friend Miss Edith Edwards, returned to their home in Brockville on Wednesday evening after a week's pleasant visit with their grondmother, Mrs. N. VanAlstyne, Mill street, and their aunt, Mrs. M. P. Husband, Empey Hill.

Rev. Father Watts, of the Chautauqua, was the guest of Rev. Father O'Connor during his stay in town; Mrs. Parsons, Corresponding Secretary of the National Council of Women in Canada, is the guest of Mrs. M. C. Bogart; Miss Vick, is the guest of Mrs. Dr. Meyers; and Dr. Fox will be the week-end guest of Mr. and Mrs. J. W. Robinson.

Get in the Movies

The Management of

Wonderland Theatre Napanee

Have made arrangements to have a motion picture cameraman in Napanee on Saturday afternoon August 14th, for the purpose of taking a prize motion picture film, and to give every citizen of Napanee an opportunity to see themselves on the movie scren.

The camera will be placed at the corner of John and Dundas streets, between the hours of 2 and 5 p. m., Saturday, August 14th.

A prize of $5.00 in gold will be given to the party who has a ring drawn around his or her head on the film. This ring will be placed on the negative so that no favors can be shown..

The film will be shown at the Wonderland Theatre, Tuesday and Thursday nights, Aug. 17th and 19th.

GET IN THE MOVIES.

Mrs. W. J. Campbell, Hamilton, was the week-end guest of Mrs. W. S. Detlor.

Mr. and Mrs. Harry Grooms, of Toronto, are spending a couple of weeks with his parents, Mr. and Mrs. Z. A. Grooms.

BIRTHS

Maracle—At Napanee, on Wednesday, August 11th, 1920, to Mr. and Mrs. Hugh Maracle, a daughter.

Pendell—At Napanee, Thursday, August 12th, 1920, to Mr. and Mrs. John Pendell, a son.

Reid—At Napanee, on Monday, August 10th, 1920, to Mr. and Mrs. Stanley Reid, a daughter.

Smith—At North Fredericksburgh, on Thursday, August 12th, 1920, to Mr. and Mrs. Harry Smith, of Toronto, a daughter.

MARRIAGES

Butler—Garrison—At the Vicarage, Napanee, by Rev. J. H. H. Coleman, M. A., on Wednesday, August 11th, 1920, Robert E. E. Butler, of Lornesville Junction, to Myrtle A. Garrison, of South Fredericksburgh.

McTaggart—Crouse—At Grace Parsonage, by Rev. W. P. Rogers, B.A., on August 7th, 1920, Samuel Bruce McTaggart and Georgina Louise Crouse.

DEATHS

Connell—At Roblin, on Friday, August 6th, 1920, Archibald Connell, aged 13 years, 9 months, 16 days.

Foster—At Napanee, on Saturday, August 7th, 1920, Hannah VanDusen, beloved wife of Mr. Jacob Foster, aged 59 years 1 month.

Kimmerly sells Granulated Sugar $23.00 per 100.

The German gun alloted to the county of Lennox and Addington was unloaded at the station on Wednesday of last week.

For breakfast what is nicer than a piece of good appetitizing bacon? You can get it at H. W. KELLY'S grocery. Try the Rose Brand Supreme Bacon.

The Adolphustown W. I. will hold an ice cream social on Mrs. Carr's lawn, Thursday evening, August 19th. Grace Church Orchestra will furnish music. Admission, 25c.

George Hicks, an employee of Mulmer's factory had the misfortune to badly injure the fingers on one hand last week while working on a rip saw. A piece of board caught in the saw and in trying to remove it the saw caught his fingers taking off two of them.

Cultivation of the Hoed Crops.

The Hoed Crops in Ontario are made up principally of corn, beans, potatoes, turnips, mangels, and carrots. These crops occupy fully one million acres annually. During the past fifteen years, the area used for corn has increased, that used for roots has decreased, and that for potatoes has remained practically the same with exception of some variations in individual years.

All the root crops here referred to do well after sod, especially after clover. It is generally well to have the land ploughed in the early autumn. If manure is available, the land could be worked before winter, manured and placed in narrow ridges about thirty inches apart. This enables the frost to work on the subsoil between the ridges, and preserves the fertility in the ridges themselves. Land prepared in this way works splendidly in the spring when brought into cultivation. In the case of potatoes, it is much better to manure in the autumn than in the spring, and its is frequently recommended to manure even for the crop previous, in order to prevent the development of a large amount of scab on the tubers. Farmyard manure for the Hoed Crops can often be supplemented to advantage by a limited use of commercial fertilizers. The fertilizers have given particularly good results in connection with co-operative experiments throughout Ontario with potatoes, mangels, and turnips. The application of 160 pounds of nitrate of soda per acre increased the mangel crop about six tons per acre per annum in average of five years' test. A potato fertiliser made up in the proportion by weight of seven parts of nitrate of soda, sixteen parts of superphosphate, and nine parts of muriate of potash, has given economical results where it is used at the rate of 320, 640, or 960 pounds per acre.—Dr. C. A. Zavitz, O. A. College, Guelph.

Refrigerators.

In order to make rom for other lines we are reducing the price of these lines ten per cent.

DAVY & ALLISON.

People Wanting Early Fall Merchandise, Will Find Many Lines now in Stock.

People Still Wanting Summer Wearables, or Piece Goods will find Generous Assortments at Very Attractive Prices.

Whatever your Requirements are.---We Solicit your Patronage with Quality, Service, Value.

Equally as True Whether You Shop in Person or Order by Mail.

NAPANEE'S GREATEST STORE.

THE LADIES' HOME JOURNAL FOR AUGUST

IS NOW ON SALE—PRICE PER COPY 25 Cents.

It will be worth your while to secure a copy of the new August Journal. It contains 180 pages of interesting reading, and useful information. You will find worth while articles by Herbert Hoover, May Roberts, Rinehart, Alma G. Madden, and a host of other equally popular writers. Then Harry Collins, the great authority on dress, has added an interesting contribution. Every page is brimful of satisfying information.

A CLEARANCE OF STRIPE AND FIGURED VOILES—SATURDAY MORNING, PER YARD 69 CENTS

In all, the lot consists of six pieces. One each Stripe in Black and White, Sky and White, Pink and White. Two pieces in small design, Mauve and White, Black and White. The designs are attractive and will make up splendidly for Middies, Waists and Dresses, width 38 inches.

EXTRA VALUE IN TAFFETA RIBBON

3½ Inches Wide, Colors Cardinal and Navy—Special per yard 29 cents.

We will place on Sale Saturday Morning a limited quantity of this colored Taffeta Ribbon. It comes in good shades of Navy and Red, and is the correct width and weight for Kiddies Hair Bows. You will find these Ribbons on Sale at the Ribbon Department.

SALE OF MEN'S SPORT SHIRTS

Commencing Saturday, August 14th.

We have all told about three dozen Men's Sport Shirts, the regular prices of which are $2.25 and $2.50

These we will place on sale, commencing Saturday, at the very special price of $1.89 each.

They come in all white Bodies with fancy Silk Collars and are a snap at **$1.89.** See them in our east Window on Friday. Sizes from 14 ½ to 16.

BOYS' JERSEY SUITS

This is a very popular suit for boys from 2 to 5 years of age. It is all cotton and comes in two pieces, so that each garment can be worn separately if so desired. We haven't many left and the wholesale price is considerably higher today. The colors are Plain Navy, Plain Brown, Plain Saxe. Age from 2 to 5 years. Choose one now. Suitable for early fall.

BOYS' WASH SUITS

25 per cent off Regular Prices

MEN'S SILK CAPS

Worth up to $2.25. Only a few left, and out they go at $1.00 each. Better secure one if your size is here.

MEN'S FELT HATS

Men ! It will be worth your while to take advantage of the very special values which we have in Felt Hats for the fall trade. Our prices are right!. We are showing two special lines at **$4.50** and **$5.00.** These will appeal to you. We will be glad to show them to you.

WHITE REPP SKIRTS $1.69—VOILE DRESSES REDUCED

In the season between Summer and Fall better known as "Indian Summer" there are numerous days when summer wearables are just the proper garments to wear.

It is in this season of the year that one usually wants to be dressed up and something new just adds that desired appearance.

We are clearing our numerous garments in our Ladies' Ready-to-Wear at prices much reduced from their original costs and we honestly believe we can sell you reliable merchandise at prices on which you can save real money. The above priced lines are criterions

Robinson's Store for Women and Misses

LADIES' LISLE HOSE, MERCERIZED OR PLAIN LISLE

SPECIAL VALUE AND SPECIAL PRICES

Silk Mercerized Lisle Hose, full fashioned with double hem at top, extra spliced heels and toes, double sole, colors White, Black, Brown. Sizes 8-2 to 10 at **$1.00 a pair.** Mercerized full fashioned Lisle Hose, with garter hem, double sole, heels and toes. Colors White, Brown, Black, TaupeGrey, Sizes 8 to 10, at **75 cents a pair.** Plain Lisle Hose, with double hem at top, high spliced heel, double sole, colors Black, White, Brown sizes 8-2 to 10 at **50 cents a pair.**

CHILDRENS' RIBBED COTTON HOSE

Prices Range 35 cents to 50 cents a Pair

Children's fine rib seamless cotton Hose, color is fast black, sizes 5 to 6-2 at **35 cents a pair.** Children's Mercerized ribb Lisle Hose, seamless, White only, sizes 4 to 6-2, Price **50** cents a pair.

LADIES FIBRE SILK HOSE

Regular $1.25 a pair—Special at $1.00 a pair

Ladies Fibre Silk Hose, with Lisle tops, double Lisle garter hem, high spliced heels and toes, double silk sole, silk in leg measuring 18 inches. Color Black only, sizes 8-2 to 10

Special Showing of Turkish Towels from a very Complete Stock for Saturday.

Campers will find these Turkish Towels very satisfactory. For the "rub" after the "dip" they surely leave that pleasing, desirable feeling.

From our stock of many numerous kinds we have selected this particular line for our week-end Campers' Display. Red and white stripes on a fawn background makes up the Color Combination.

You'll find them to give double satisfaction from every standpoint.

—See Window

BUY W.S.S. War-Saving Stamps

THE ROBINSON CO.,

LIMITED

BUY W.S.S. War-Saving Stamps